

CURRENT SCIENCE

Volume 121 Number 1

10 July 2021

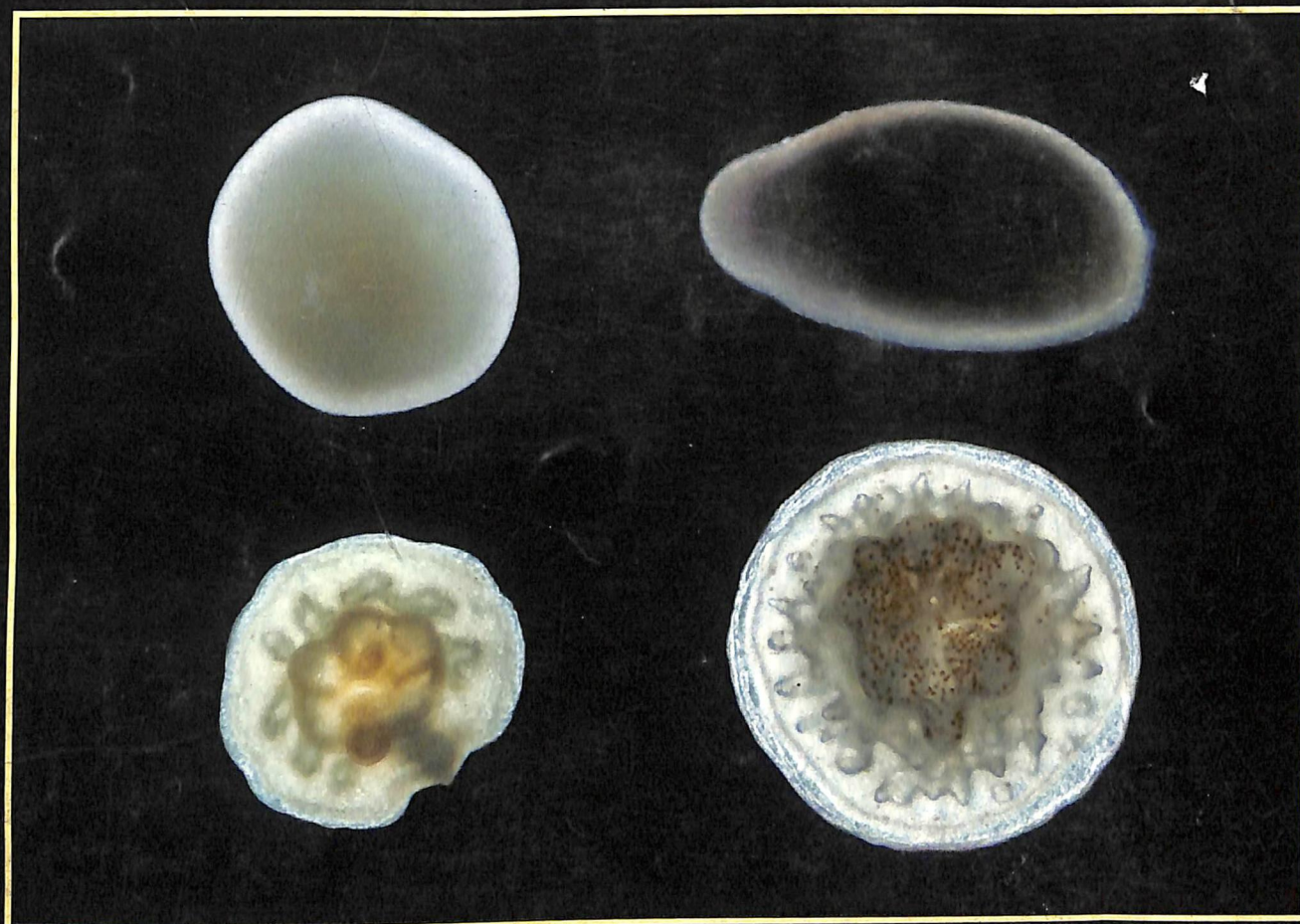

Origin of SARS-CoV-2

Biotic stresses of agricultural crops in India

Allopatric and sympatric modes of speciation

Current Science Association ■ Indian Academy of Sciences

CURRENT SCIENCE

Volume 121 Number 1

10 July 2021

6 In this issue

EDITORIAL

- 7 **Are we creating an unsustainable State of Fear?**
R. Uma Shaanker and K. N. Ganeshaiah

CORRESPONDENCE

- 9 **Hydrogen economy**
V. S. Ramamurthy and D. K. Srivastava; *Response by* Ganapati D. Yadav
- 10 **AlgaeBase: a global database for algae**
Michael D. Guiry; *Response by* Surajit Roy and Jai Prakash Keshri

NEWS

- 12 **Current Science Reports**
- 16 **2021 Abel Prize**
Sameen Ahmed Khan
- 17 **Evidences of airborne coronavirus transmission and necessary cautionary measures**
Arjun R. Krishnan
- 18 **Addendum: 2020 Nobel Prize for Physics: Black holes and the Milky Way's darkest secret**
Joseph Samuel [*Curr. Sci.*, 2020, 119(10), 1598–1602]

COMMENTARY

- 19 **'Kannadipaya' – role of geographical indication in brand-making and conservation**
A. V. Raghu and Syam Viswanath

SCIENTIFIC CORRESPONDENCE

- 21 **Rediscovery of *Bunium nothum* (C.B. Clarke) P.K. Mukh. (Apiaceae), an endemic and critically endangered umbellifer after 137 years from the Nilgiris, Tamil Nadu, India**
M. Murugesan, R. Tharani, V. Ravichandran, B. Karthik and V. Anusuba
- 24 **Increasing smoke and carbonaceous aerosols over the Indian region (2007–2016)**
Manu Mehta

GENERAL ARTICLES

- 26 **Emerging and re-emerging biotic stresses of agricultural crops in India and novel tools for their better management**
J. Kumar, R. K. Murali-Baskaran, S. K. Jain, P. N. Sivalingam, J. Mallikarjuna, Vinay Kumar, K. C. Sharma, J. Sridhar, P. Mooventhan, A. Dixit and P. K. Ghosh
- 37 **Community well-being and the 'invisible' subjectivities of indigenous people: a focus on the Irulas of the Nilgiri Biosphere Reserve, Tamil Nadu, India**
Jyotsna Krishnakumar and Pratim Roy



- 44 **Multi-hazard analysis and design guidelines: recommendations for structure and infrastructure systems in the Indian context**
Tathagata Roy and Vasant Matsagar

REVIEW ARTICLES

- 56 **Allopatric and sympatric modes of speciation: examples from *Drosophila***
B. N. Singh
- 61 **Seismic performance of precast slab to beam connection: an overview**
D. Vinutha, R. Vidjeapriya and K. P. Jaya
- 77 **Investigations into the origin of SARS-CoV-2: an update**
Anirban Mitra

RESEARCH ARTICLES

- 85 **Characterization of the second wave of COVID-19 in India**
Rajesh Ranjan, Aryan Sharma and Mahendra K. Verma
- 94 **Strain/stress evaluation of Dorsa Geikie using Chandrayaan-2 Terrain Mapping Camera-2 and other data**
A. S. Arya, Joyita Thapa, Abhik Kundu, Rwiti Basu, Amitabh, Ankush Kumar and Arup Roychowdhury
- 103 **Modified restoration technique for improved visual perception of shallow underwater imagery**
M. Dhana Lakshmi and S. Sakthivel Murugan
- 109 **Fate of heavy metals in sewage and polluted water bodies**
Harsha Rao, Lakshminarayana Rao and H. N. Chanakya
- 115 **Profound implications of COVID-19 pandemic lockdown on the Earth's ecosystem: a case study using remote sensing data**
Nidhi Verma, Nilesh Kumar, Pooja Mishra and Neetesh Purohit
- 121 **Unusually high frequency of cross-pollination between rice landraces Shiuli and Kharah with coincident flower-opening times**
Debal Deb and D. Bhattacharya
- 127 **Artificial nests conserve important native bees, *Braunsapis* spp. pollinating cashew**
K. Vanitha and T. N. Raviprasad
- 133 **Observations of synchronized spawning, larval survival and settlement in corals of the genus *Acropora* in Lakshadweep, India**
S. Nina Tabitha, Kevin Shimrone Moses and Rajkumar Rajan
- 141 **How to break into a microcosm: localization of hidden hosts by fig wasp parasitoids**
Pratibha Yadav, Anusha L. K. Kumble, Mahua Ghara, Jean-Marie Bessière and Renee M. Borges
- 148 **Analysis of the determinants of service headway variability at tollbooths under mixed traffic scenario in emerging countries**
Yogeshwar V. Navandar, Chintaman Santosh Bari, Ashish Dhamaniya, Shriniwas S. Arkatkar and D. A. Patel

BOOK REVIEW

- 161 **Entropy for Smart Kids and their Curious Parents.** Ariei Ben-Naim; *reviewed by* Anirban Hazra and Arnab Mukherjee

PERSONAL NEWS

- 163 **Saraswathi Natarajan Balasubrahmanyam (1932–2021)**
H. Surya Prakash Rao and I. N. N. Namboothiri

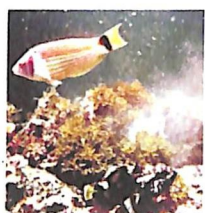

- 165 **Chindhu Sona Warke (1931–2020)**
Rajeev S. Bhalerao, Sandhya Devi and B. Şriram Shastry
-

HISTORICAL NOTES

- 167 **Yelseti Ramachandra Rao's contribution to entomology and his pioneering work on the management of invasive plant species in India**
Anamika Sharma and Rangaswamy Muniappan
-



- ◀ **COVER.** A close-up image of coral species *Acropora cytherea* (Dana, 1846) releasing egg-sperm bundles (Top). Embedded collage (from left to right) showing fertilised egg, planula larva (free-swimming), and the attached larva (recruit) of day two, and day 7 of coral *A. cytherea*, cultured *in-vitro*, of the egg-sperm bundles collected during the mass spawning event at Kavaratti Island, Lakshadweep. See page 133.

Indexed in CURRENT CONTENTS/GEODATABASE/CHEMICAL ABSTRACTS/IndMED/SCOPUS/
WEB OF SCIENCE