

CURRENT SCIENCE

Volume 119 Number 1

10 July 2020



Anomalous weather events in central Himalaya

Fall armyworm invasion

Leashing in visceral leishmaniasis

CURRENT SCIENCE

Volume 119 Number 1

10 July 2020

6 In this issue

EDITORIAL

- 7 **Breaking all the rules, at lightning speed**
Gayatri Saberwal

CORRESPONDENCE

- 9 **Vikram Sarabhai and his dream projects**, M. H. Mehta ■ 9 **Video journals for science communication**, V. Saroj Kumar, N. P. Sooraj, C. R. Sajeew, K. Athira, D. Lijimol, M. Vishnu and R. Jaishanker

NEWS

- 10 **Current Science Reports**

IN CONVERSATION

- 14 **Reconciling biodiversity conservation with agricultural intensification**
N. A. Aravind and G. Ravikanth

OPINION

- 15 **Managing production–demand mismatch in thermal power plants**
D. K. Srivastava and V. S. Ramamurthy

COMMENTARY

- 17 **Payback for M Techs**, Gangan Prathap

GENERAL ARTICLES

- 19 **Anomalous weather events in central Himalaya: real-world observations and some questions**
K. S. Valdiya
- 26 **How practicing science teachers amalgamate their beliefs with science**
Rohini Karandikar and Aniket Sule

REVIEW ARTICLES

- 32 **Assessment of saturation flow at signalized intersections: a synthesis of global perspective and future directions**
Satyajit Mondal and Ankit Gupta
- 44 **Invasion of fall armyworm (*Spodoptera frugiperda*) in India: nature, distribution, management and potential impact**
S. B. Suby, P. Lakshmi Soujanya, Pranjal Yadava, Jagadeesh Patil, K. Subaharan, G. Shyam Prasad, K. Srinivasa Babu, S. L. Jat, K. R. Yathish, Jyothilakshmi Vadassery, Vinay K. Kalia, N. Bakthavatsalam, J. C. Shekhar and Sujay Rakshit

RESEARCH ARTICLES

- 52 **Post-lockdown spread of COVID-19 from cities to vulnerable forest-fringe villages in Central India**
Ruth DeFries, Meghna Agarwala, Sandra Baquie, Pooja Choksi, Nitish Dogra, G. S. Preetha, Sarika Khanwilkar, Pinki Mondal, Harini Nagendra and Johannes Urpelainen
- 59 **Experimental study of a pre-compressed self-centering brace**
Akbar Shahiditabar and Hamid Moharrami



- 68 **Spatio-temporal variation in the macrobenthos of Paradip port, east coast of India**
Noyel, V. and Dattesh V. Desai
- 83 **Species diversity and regeneration status of community-managed hill sal (*Shorea robusta*) forest in Central Nepal**
Krishna Prasad Sharma, Suresh Prashad Bhatta and Santosh Kumar Lamsal
- 93 **Urban ecosystem-based planning and design strategy of an urban river, Tabakhane stream, Aydın, Turkey**
Bülent Deniz
- 103 **DDT-modulated behavioural profile in terms of longevity, fecundity fertility and fitness in subsequent generations of DDT-resistant *Phlebotomus argentipes* (Diptera: Psychodidae)**
Aarti Rama, Pradeep Das and Vijay Kumar
- 112 **Assessment of the road characteristics of selected north-south and east-west aligned roads within Agartala Municipal Corporation, Tripura, India**
Bijoy Das and Eshita Boral

RESEARCH COMMUNICATIONS

- 119 **Composition of magnetic tunnel junction-based magnetoresistive random access memory for Field-Programmable Gate Array**
S. Hamsa, N. Thangadurai and A. G. Ananth
- 123 **Sterically hindered amine functionalized zeolites prepared from fly ash for effective carbon dioxide adsorption**
Arti Valechha, Sunit Kumar Singh, Ahmed Sadeq Al-Fatesh, Sadhana Rayalu and Nitin Labhsetwar
- 128 **Landsat 8-based surface temperature anomaly and hydrocarbon prospectivity: a study in part of Assam-Arakan Fold Belt, North East India**
Santosh Garain, Debashis Mitra and Pranab Das

BOOK REVIEWS

- 134 **Relativity: The Special and the General Theory, 100th Anniversary Edition.** Albert Einstein, with commentaries and background material by Hanoeh Gutfreund and Jurgen Renn; *reviewed by* Bala Iyer ■ 135 **Abundant Earth: Towards an Ecological Civilization.** Eileen Crist; *reviewed by* Sudhirendar Sharma

PERSONAL NEWS

- 137 **Yukio Ôhashi (1955–2019),** B. S. Shylaja
- 138 **Sundaresan Naranan (1930–2019),** Venil N. Sumantran

HISTORICAL NOTES

- 140 **Clinical Manual for India – an internally published handbook for medical students of the Madras Medical College in the late 19th century**
Ramya Raman and Anantanarayanan Raman

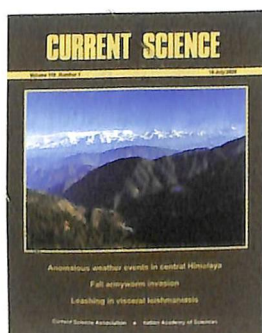

◀ COVER. Photograph showing the Lesser Himalayan province, the narrow belt where the 2600–3000 m Lesser Himalayan ranges abruptly rise to 6000 m high to 7500 m high formidable Great Himalaya, and the ever-snowy Great Himalaya. See page 19.

Indexed in CURRENT CONTENTS/GEOTitles/CHEMICAL ABSTRACTS/IndMED/SCOPUS/
WEB OF SCIENCE

CURRENT SCIENCE

Volume 119 Number 2

25 July 2020

162 In this issue

EDITORIAL

- 163 **Scholarships: Small investments and big returns in science**
N. Sathyamurthy

CORRESPONDENCE

- 165 **Teaching and research – online**, Dipankar Chatterji ■ 165 **Is the genus *Biswamoyopterus* that cryptic?**, Murali Krishna, Hiranmoy Chetia and Firoz Ahmed

NEWS

- 167 **Current Science Reports**

OPINION

- 171 **Vaccine and drug trials in the COVID-19 pandemic: lessons for India**
Alok Bhattacharya, Sudha Bhattacharya and Viswa Mohan Katoch
- 172 **Can sulphated polysaccharides from seaweed provide prophylactic and/or therapeutic solution to COVID-19 pandemic?**
Ashish Kumar Jha, Suseela Mathew and C. N. Ravishankar

SCIENTIFIC CORRESPONDENCE

- 174 **Estimation of leaf chlorophyll content in wheat using hyperspectral vegetation indices**
Sanatan Pradhan, Kali Kinkar Bandyopadhyay, Vinay Kumar Sehgal, Rabi Narayan Sahoo, Pravukalyan Panigrahi, Gopal Krishna, Vinod Kumar Gupta and Devendra Kumar Joshi

REVIEW ARTICLE

- 176 **Ultraviolet-B radiation: a potent regulator of flavonoids biosynthesis, accumulation and functions in plants**
Avantika Pandey and Shashi Bhushan Agrawal

SPECIAL SECTION: PALEOCLIMATE STUDIES IN INDIA

- 186 **Preface**
Manish Tiwari and Arun Deo Singh
- 189 **Tree-ring-width chronologies from moisture stressed sites fail to capture volcanic eruption associated extreme low temperature events**
Ram R. Yadav and Jayendra Singh
- 195 **Late Pleistocene–Holocene vegetation and climate change from the Western and Eastern Himalaya (India): palynological perspective**
Ratan Kar and M. Firoze Quamar
- 219 **Rapid lake level fall in Pangong Tso (lake) in Ladakh, NW Himalaya: a response of late Holocene aridity**
Pradeep Srivastava, Anil Kumar, Randheer Singh, Oshin Deepak, Arjit M. Kumar, Yogesh Ray, R. Jayangondaperumal, Binita Phartiyal, Poonam Chahal, Pankaj Sharma, Rupa Ghosh, Naresh Kumar and Rajesh Agnihotri

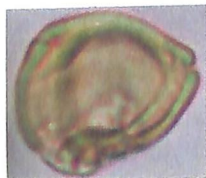

- 232 **Fluvial archives of north and northwestern India as recorders of climatic signatures in the late Quaternary: review and assessment**
Rajiv Sinha, Ajit Singh and Sampat K. Tandon
- 244 **Addressing past monsoon variability from speleothems**
Shraddha Band and M. G. Yadava
- 255 **Millennial to quasi-decadal variability in Antarctic climate system as evidenced from high-resolution ice core records**
Melothe Thamban, Waliur Rahaman and C. M. Laluraj
- 265 **Orbital forcing controlling dry time carbonate precipitation temperature over landmass in the northern mid-latitude during last 50,000 years revealed from carbonate clumped isotope thermometry**
Yogaraj Banerjee, S. Thamizharasan and Prosenjit Ghosh
- 273 **Potential of reef building corals to study the past Indian monsoon rainfall variability**
Supriyo Chakraborty
- 282 **Evolution and dynamics of the denitrification in the Arabian Sea on millennial to million-year timescale**
Shubham Tripathi, Padmasini Behera and Manish Tiwari
- 291 **Tracking Indian monsoon variability from changes in sediment provenance**
Neeraj Awasthi and Jyotiranjana S. Ray
- 307 **Use of coccolith based proxies for palaeoceanographic reconstructions**
Pallavi P. Choudhari, Shramik M. Patil and Rahul Mohan
- 316 **The past climate of the Indian region as seen from the modelling world**
Charan Teja Tejavath, Pankaj Upadhyay and Karumuri Ashok
- 328 **Monsoon reconstructions using bulk and individual foraminiferal analyses in marine sediments offshore India**
Kaustubh Thirumalai and Steven C. Clemens

RESEARCH ARTICLES

- 335 **Variability in morphology and composition of silica nanoparticles derived from different paddy cultivars**
Manpreet Kaur and Anu Kalia
- 343 **Studies of extreme gust storm events in Bengaluru, India**
Jyotirmayee Satapathy and G. S. Bhat
- 352 **Damage assessment of recent Indian earthquakes: review of existing rapid visual screening schemes**
Pranab Kumar Das, Sekhar Chandra Dutta and Piyali Sengupta
- 364 **Classification of urban bus-stop catchments for selecting appropriate sidewalk facility on access roads**
Subhojit Roy and Debasis Basu

RESEARCH COMMUNICATIONS

- 374 **Solvent effects on protonation process of clindamycin in mixed solvents**
Fateme Farrokhanesh, Farhoush Kiani, Ali Farajtabar, Fardad Koohyar and Seyed Hassan Noshirvankolaei
- 377 **Soil organic carbon prediction using visible–near infrared reflectance spectroscopy employing artificial neural network modelling**
Justin George, K., Suresh Kumar and R. Arya Raj

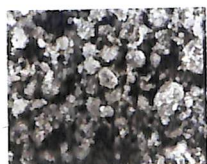

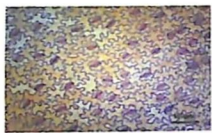

- 382 **Retrieval of total precipitable water from thermal infrared observations of INSAT-3D imager over the ocean**
Rishi Kumar Gangwar and P. K. Thapliyal
- 390 **COVID-19 lockdown a window of opportunity to understand the role of human activity on forest fire incidences in the Western Himalaya, India**
Amitesh Gupta, C. M. Bhatt, Arijit Roy and Prakash Chauhan
- 398 **Foliar micromorphometric adaptations of micropropagated plants of *Oldenlandia herbacea* (L.) Roxb. – an important medicinal herb**
J. Revathi, M. Manokari, S. Priyadarshini and Mahipal S. Shekhawat

BOOK REVIEWS

- 402 **Glimpses of Acharya P. C. Ray's Work in Chemical Science.** Animesh Chakravorty;
reviewed by Kankan Bhattacharyya
- 403 **Particle Physics and Cosmology.** S. N. Mukherjee; *reviewed by* Probir Roy

PERSONAL NEWS

- 405 **Sheela Kusumgar (1939–2020),** M. G. Yadava
-

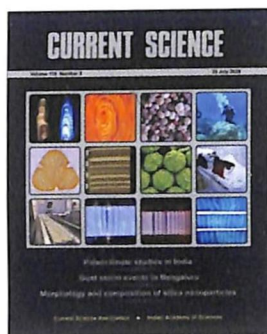

◀ COVER. Natural archives and proxies of past climate variability. See special section.

The editor thanks Dr Manish Tiwari (National Centre for Polar and Ocean Research, Goa, India) and Dr Arun Deo Singh (Centre of Advanced Study in Geology, Varanasi, India) for agreeing to be Guest Editors for special section.

Indexed in CURRENT CONTENTS/GEOTitles/CHEMICAL ABSTRACTS/IndMED/SCOPUS/
WEB OF SCIENCE

CURRENT SCIENCE

Volume 119 Number 3

10 August 2020



Impact of COVID-19-induced lockdown on aerosols

Detection of submerged harbour using GEBCO and MBES

Wave attenuation by heterospecific coastal vegetation

CURRENT SCIENCE

Volume 119 Number 3

10 August 2020

418 In this issue

GUEST EDITORIAL

419 Science close to checkmating COVID-19

Prathama S. Mainkar, V. Ambica and S. Chandrasekhar

CORRESPONDENCE

- 421 Knowledge drain versus brain drain, B. S. Chhikara ■ 421 Indicators of changing ecosystems: aquatic bird mass mortality in Sambhar Salt Lake, Rajasthan, India, Dau Lal Bohra

NEWS

- 423 'Accelerate Vigyan' – Aggregating skill development in S&T, Rajeev Kumar Mehajan and Sandeep Verma ■ 424 Prospective applications of artificial intelligence/machine learning techniques in earth sciences, Bipin Kumar, Ravi S. Najundiah and Moumita Bhowmik ■ 426 Current Science Reports

COMMENTARY

- 430 It's anyone's game: the race to quantum computation, Jainendra K. Jain

SCIENTIFIC CORRESPONDENCE

- 433 *Mangifera camptosperma* Pierre, a wild relative of mango exhibits ovipositional antixenosis to Oriental fruit fly, *Bactrocera dorsalis* (Hendel)
P. D. Kamala Jayanthi, M. R. Dinesh, M. Sankaran, P. Saravan Kumar, Vivek Kempuraj, M. A. Ravindra and D. V. Sudhakar Rao
- 435 A technique to collect male stingless bees
Shashidhar Viraktamath, N. Tanuja and P. Nirmala

GENERAL ARTICLES

- 438 A bibliometric analysis of research on rice and irrigation from the 'Agronomy' category based on the Web of Science
Jie Sun and Bao-Zhong Yuan
- 447 The historical roots of carotid artery stenting literature: an analysis of cited references
Andy Wai Kan Yeung

REVIEW ARTICLES

- 451 Gut microbiota: metabolic programmers as a lead for deciphering Ayurvedic pharmacokinetics
Anagha Ranade, Shivani Gayakwad, Shridhar Chougule, Amey Shirolkar, Sudesh Gaidhani and Sharad D. Pawar
- 462 Redox gateway associated with adventitious root formation under stress and hormonal signalling in plants
Durga Kora and Soumen Bhattacharjee

RESEARCH ARTICLES

- 473 Identifying the design skies for Indian tropical climatic conditions
Nabeel Ahmed Khan, Paras Malik and Bishwajit Bhattacharjee



- 485 **Evaluation of non-linear root water uptake model under different agro-climates**
Arunava Poddar, Navsal Kumar, Rohitashw Kumar, Vijay Shankar and M. K. Jat
- 497 **Wave attenuation by heterospecific coastal vegetation – modelling through response surface methodology on synthetic plant meadows**
S. Hemavathi and R. Manjula
- 507 **Influence of salinity stress on bacterial diversity from a marine bioinvasion perspective: evaluation through microcosm experiments**
Nishanth Kuchi and Lidita Khandeparker
- 526 **Detection of submerged harbour using GEBCO and MBES data, in the offshore region of ancient port city Poompuhar, South India**
SM. Ramasamy, J. Saravanavel, K. Palanivel, C. J. Kumanan and D. Rajasekhar

RESEARCH COMMUNICATIONS

- 535 **The H1N1 factor and inverse correlation between death rates due to COVID-19 and influenza–pneumonia**
Ajit Haridas and Gangan Prathap
- 539 **Space-based observations on the impact of COVID-19-induced lockdown on aerosols over India**
Yogesh Kant, Debashis Mitra and Prakash Chauhan
- 545 **Impact of climate change on the heavy rainfall events during June to September over Kerala (1901–2019)**
Divya E. Surendran, Latha Sridhar, Aradhana Kumari, O. P. Sreejith and D. S. Pai
- 551 **Stress analysis between tunnel and slope for single as well as multiple tunnel scenarios: a numerical modelling approach**
Ragini Krishna Nikumbh and K. Ram Chandar
- 556 **Wind-blown, flash flood-deposited sands of Hagari River, Anantapur district, Andhra Pradesh, India**
Vishwas S. Kale, A. C. Narayana and Manoj K. Jaiswal
- 559 **Flexistylis – a structural and functional contrivance for successful pollination in *Lathyrus aphaca* L.**
Roohi Sharma and Veenu Kaul
- 562 **Seed microstructures of the Andaman padauk (*Pterocarpus dalbergoides*)**
Iyyappan Jaisankar, Srividhya Sundaram, Bosco Augustine Jerard and Manasseh Moses Ezekiel

BOOK REVIEWS

- 567 **Pathology of Modern Indian Science: Genesis of its Eco-System.** Rajiva Bhatnagar; reviewed by Hardev Singh Virk ■ 569 **Annual Review of Neuroscience, 2019.** Botond Roska and Huda Y. Zoghbi (eds); reviewed by Vinod Kumar

PERSONAL NEWS

- 571 **Yash Pal Abrol (1935–2020),** N. Raghuram, Tapan K. Adhya and H. Pathak

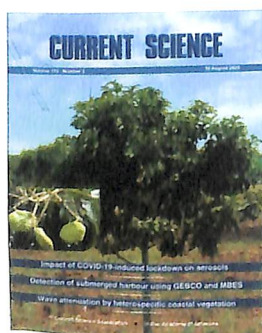

◀ COVER. Plant of *M. camptosperma*. Inset: Flat fruits. See page 433.

Indexed in CURRENT CONTENTS/GEOBASE/CHEMICAL ABSTRACTS/IndMED/SCOPUS/
WEB OF SCIENCE

CURRENT SCIENCE

Volume 119 Number 4

25 August 2020



Integrated whitefly management in *Bt*-cotton

Soil organic carbon stock in Nagaland

Parasitism ecology of sandalwood

CURRENT SCIENCE

Volume 119 Number 4

25 August 2020

582 In this issue

GUEST EDITORIAL

- 583 Public ownership of research journals
J. Gowrishankar

NEWS

- 585 Current Science Reports ■ 589 National repository of fish cell lines: accelerating fish cell line research in fisheries and aquaculture, Murali S. Kumar, Basdeo Kushwaha, Akhilesh Kumar Mishra, Ravindra Kumar and Kuldeep Kumar Lal

RESEARCH NEWS

- 591 C₂ Revisited: experiment and theory, Eluvathingal D. Jemmis

COMMENTARY

- 593 Can graphene be used to teach quantum mechanics?, Sushanta Dattagupta

SCIENTIFIC CORRESPONDENCE

- 598 Drone-borne magnetic measurements in India
G. Ashok Babu, G. Vamsi Krishna, V. M. Tiwari, R. Antony, C. S. Suraj, K. T. Vikas and P. V. S. Murthy
- 600 Unique polyphase deformational structures of Lunawada metasedimentary rocks identified from remote sensing imagery
Priyom Roy and Ankita Biswas
- 603 Uranium and associated polymetallic mineralization in Palaeoproterozoic Khetabari Formation of Bomdila Group, Laggi Gamlin area, West Siang district, Arunachal Pradesh, India
Santu Patra, Jitu Gogoi, U. P. Sharma, Rahul Banerjee and D. K. Sinha

GENERAL ARTICLES

- 607 Conservation of India's agrobiodiversity towards increasing food, nutritional and livelihood security
C. Thomson Jacob, Ajay Parida and N. K. Krishna Kumar
- 613 The undernutrition conundrum in India: current scenario and the way forward
K. K. Asha, Suseela Mathew, M. M. Prasad and C. N. Ravishankar
- 618 Integrated whitefly [*Bemisia tabaci* (Gennadius)] management in Bt-cotton in North India: an agroecosystem-wide community-based approach
Vijay Kumar, Jagdev Singh Kular, Rishi Kumar, Sukhdev Singh Sidhu and Pardeep Kumar Chhuneja

RESEARCH ACCOUNT

- 625 Importance of vision, visibility and viability of Microbial Resource Centres
Om Prakash, Avinash Sharma and Yogesh S. Shouche

RESEARCH ARTICLES

- 632 Horizontal and vertical profiling of soil organic carbon stock in Nagaland, North East India
Gaurav Mishra and Amit Kumar Gorai



- 641 **Quality assessment of *Clinacanthus nutans* leaf extracts by GC–MS-based metabolomics**
Kogilavane Devasvaran, Nabilah Hanim Baharom, Hui Wen Chong, Rozi Nuraika Ramli, Hock Ing Chiu, Chee Keong Lee and Vuanghao Lim
- 649 **Diversity of diatom and carbon isotope characterization of soil organic matter in extreme climate, Sikkim Himalaya, India**
Jyotsna Dubey, Biswajeet Thakur, Shailesh Agrawal, Anupam Sharma, P. Morthekai, Vaibhava Srivastava and S. Nawaz Ali
- 661 **Assessment of soil carbon dioxide efflux and its controlling factors in moist temperate forest of West Himalayas**
Parmanand Kumar, Ranjeet Singh, Hukum Singh, Tara Chand and N. Bala
- 670 **A tale of two species: human and peafowl interactions in human-dominated landscapes influence each other's behaviour**
Dhanashree Paranjpe and Priyanka Dange
- 680 **City-level route planning with time-dependent networks**
B. Anil Kumar, Rony Gracious, Chitrak Gangrade and Lelitha Vanajakshi

RESEARCH COMMUNICATIONS

- 691 **Conversion of gate valve into a flow measuring device**
S. L. Bhilare and G. A. Hinge
- 695 **Optimization for single- and double-electrode high-tension separators using surface methodology to recover titanium minerals from Red Sediments, Odisha, India**
Asnani Chandru Kumar, Satya Sai Srikant, Raghupatruni Bhima Rao and N. R. Mandre
- 699 **Parasitism ecology of sandalwood (*Santalum album* L.) for commercial production in the semi-arid tropics**
Doddabasawa, B. M. Chittapur and R. Lokesh
- 704 **Extensive occurrence of Fe–Mn crusts and nodules on seamounts in the southern Andaman Sea, India**
A. C. Dinesh, N. V. Nisha, Saju Varghese, Rachna Pillai, Durga Prasad, Satyendra Baraik, Rajani P. Ramesh, Rajesh Kumar Joshi, Soibam I. Meitei, B. K. Jishnu, R. V. Manoj and M. Nagasundaram
- 708 **Ethnic food habits of the Sumi tribe, Nagaland, India**
Lydia Yeptho, T. Ajungla, Asangla Kichu and Maibam Romeo Singh

BOOK REVIEW

- 713 **The Technology Trap: Capital, Labor and Power in the Age of Automation.** Carl Benedikt Frey; *reviewed by* Milind S. Patke

PERSONAL NEWS

- 715 **C. S. Seshadri (1932–2020), M. S. Narasimhan**



◀ COVER. Indian peafowl in human-dominated landscapes. See page 670.

Indexed in CURRENT CONTENTS/GEOTitles/CHEMICAL ABSTRACTS/IndMED/SCOPUS/
WEB OF SCIENCE

CURRENT SCIENCE

Volume 119 Number 5

10 September 2020



Mapping of active forest fires

Frost heaves in the cold arid Leh–Ladakh

Marine red algal species from the east coast of India

Current Science Association ■ Indian Academy of Sciences

CURRENT SCIENCE

Volume 119 Number 5

10 September 2020

730 In this issue

EDITORIAL

- 731 How justified is IPR towards 'life'?**
K. N. Ganeshaiah
-

NEWS

- 733 Current Science Reports**
-

RESEARCH NEWS

- 737 Neurospora exhibits the highest known non-viral mutation rate**
Durgadas P. Kasbekar
-

COMMENTARY

- 738 Fluoroquinolone antibiotics: an emerging threat to the environment and their remedial measures**
Madhulika Kushwaha and Subhankar Chatterjee
-

SCIENTIFIC CORRESPONDENCE

- 741 ChanGe: a MATLAB-based tool for calculation of channel hydrological parameters**
Shantamoy Guha, Ajit Singh and Rahul Kumar Kaushal
- 742 Invasive hawthorn spider mite, *Amphitetranychus viennensis* (Zacher) (Acari: Tetranychidae) from India**
C. S. Jayaram, P. K. Sharma, A. K. Sood and S. K. Gupta
-

GENERAL ARTICLES

- 744 Women in science and technology: an Indian scenario**
Akanksha Swarup and Tuli Dey
- 749 Opportunities and challenges for the implementation of REDD+ activities in India**
R. S. Rawat, Gurveen Arora, Shilpa Gautam and Trishla Shaktan
-

REVIEW ARTICLE

- 757 Natural molecules having anti-SARS-CoV activity – cannot they be effective against SARS-CoV-2?**
Deepak Kumar Semwal, Ashutosh Chauhan, Ruchi Badoni Semwal, Debabrata Sircar, Partha Roy and Jörg Lehmann
-

RESEARCH ARTICLES

- 771 The unusual long track and rapid intensification of very severe cyclone Ockhi**
Vineet Kumar Singh, M. K. Roxy and Medha Deshpande
- 780 Citizen-centric tool for near real-time mapping of active forest fires**
Sameer Saran, Priyanka Singh, Hitendra Padalia, Arshdeep Singh, Vishal Kumar and Prakash Chauhan

- 790 ***In vitro* antioxidant and cytotoxic capacity of *Kappaphycus alvarezii* successive extracts**

Ruthiran Papitha, Chinnadurai Immanuel Selvaraj, V. Palanichamy, Prabhakarn Arunachalam and Selvaraj Mohana Roopan



- 799 **Frost heaves in the cold arid Leh–Ladakh region: observations on their morphological variability and patterns as indicators of pastureland degradation**

P. C. Moharana, M. S. Raghuvanshi, R. K. Bhatt, R. K. Goyal, R. K. Singh, H. M. Meena, Mahesh Kumar and Stanzin Landol



- 808 **Comparative leaf anatomical studies reveal photosynthetic pathways type in guinea grass (*Panicum maximum* Jacq.) accessions and their interspecific lineage**

Devendra Ram Malaviya, Ajoy Kumar Roy and Pankaj Kaushal

- 817 **Cohabitation of settlements among crested porcupine (*Hystrix cristata*), red fox (*Vulpes vulpes*) and European badger (*Meles meles*)**

Francesca Coppola, Chiara Dari, Giuseppe Vecchio, Daniele Scarselli and Antonio Felicioli



- 823 **Lepidopteran webber, *Orthaga exvinacea* oviposits amidst conspecific colonies: a social facilitation gone unnoticed**

P. D. Kamala Jayanthi, Vivek Kempuraj and M. A. Ravindra

- 831 **Ooid fabric in the Jurassic of the Indus Basin, Pakistan: control on the original mineralogy**

Fahad Ali, Muhammad Hanif, Shiqi Zhang, Khalid Latif, Sajjad Ahmad, Irfan U. Jan and Hawas Khan

RESEARCH COMMUNICATIONS

- 841 **Electrospinning-based high-sensitive PVDF-TrFE nanofibre sensor with sensitivity dependence on pore diameter**

Fazle Kibria, Wahida Rahman and Sankar Narayan Patra

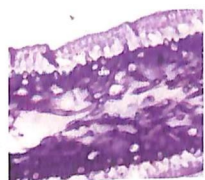

- 849 **New record of marine red algal species *Grateloupia orientalis* Showe M. Lin & H.Y. Liang and *G. catenata* Yendo (Halymeniaceae, Rhodophyta) from the east coast of India**

P. Chellamanimegalai, Annam Pavan-Kumar, Amjad K. Balange, A. Dwivedi and Geetanjali Deshmukhe

- 854 **Securing the livelihood of small and marginal farmers by diversifying farming systems**

Bussa Bhargavi and Umakanta Behera



- 860 **Isolation and characterization of indigenous nucleopolyhedrovirus infecting fall armyworm, *Spodoptera frugiperda* (J.E. Smith) (Lepidoptera: Noctuidae) in India**

G. Sivakumar, M. Kannan, S. Ramesh Babu, M. Mohan, M. Sampath Kumar, P. Raveendran, T. Venkatesan, R. Rangeshwaran, Chandish R. Ballal and P. Ram Kumar

BOOK REVIEWS

- 865 **Annual Review of Physical Chemistry.** Mark A. Johnson and Todd J. Martínez; reviewed by N. Sathyamurthy

- 866 **Microplastic Contamination in Aquatic Environments: An Emerging Matter of Environmental Urgency.** Eddy Y. Zeng; reviewed by A. C. Anil

PERSONAL NEWS

- 868 **Aparna Dutta-Gupta (1953–2020)**
A. S. Raghavendra and S. Dayananda
- 869 **Dwarka Nath Bose (1938–2020)**
G. Parthasarathy
-

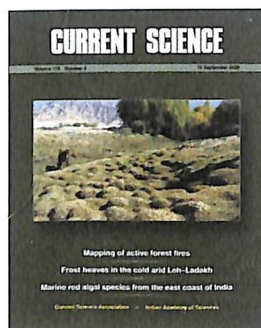

◀ COVER. Typical frost heave terrain at Saboo village, 5 km SE of Leh city at an average elevation of 3444 m amsl. See page 799.

Indexed in CURRENT CONTENTS/GEOBASE/CHEMICAL ABSTRACTS/IndMED/SCOPUS/
WEB OF SCIENCE

CURRENT SCIENCE

Volume 119 Number 6

25 September 2020

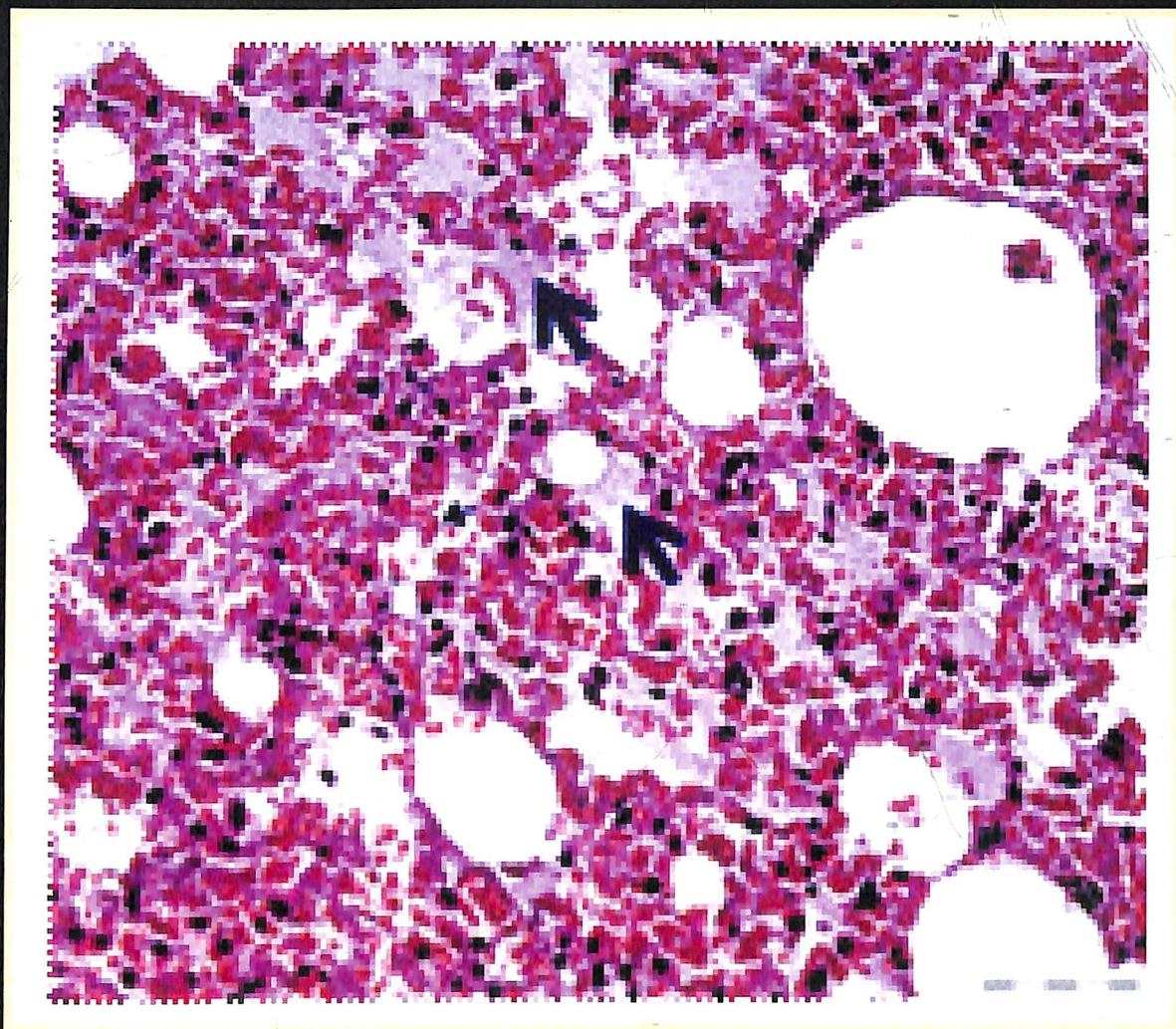

Mapping of ultramafic, carbonate and siliceous rocks using ASTER data

Rainfall trend analysis in the Lower Gangetic Plain

Genetic homogeneity in brown planthopper

CURRENT SCIENCE

Volume 119 Number 6

25 September 2020

886 In this issue

EDITORIAL

- 887 **Sad status of microbial taxonomy research in India**
Yogesh Shouche

NEWS

- 889 **Current Science Reports**
- 893 **Coronaviruses and tea consumption: a potential strategy to help boost the immune system**
Biswajit Bera, Ahmet Kati, Paulami Dam, Amit Kumar Mandal, Pritom Chowdhury, Soumyananda Chakraborti, Malay Kumar Saha, Anil Bhumali and Octavio L. Franco
- 894 **Science Academies' science leadership workshop**
Felix Bast and R. K. Kohli

RESEARCH NEWS

- 896 **Oceanic rocks beneath the landmass and continental rocks below the ocean – geological complexities in Indian waters**
K. S. Krishna, M. Ismaiel and K. Srinivas

OPINION

- 899 **Food for all, solution forever**
S. N. Jha

COMMENTARY

- 901 **Arctic: why India should pursue the North Pole from a science and technology perspective?**
Shailesh Nayak and D. Suba Chandran
- 904 **Preprint submissions by Indian scientists in arXiv**
Vivek Kumar Singh, Satya Swarup Srichandan and Rajesh Piryani

SCIENTIFIC CORRESPONDENCE

- 908 **Morphological deformity due to metacercaria infection – is it to make prey more vulnerable to predation for successful parasite transmission?**
P. K. Prasad, K. Shinad and Sherin Chacko
- 910 **Poplar (*Populus deltoides*) in Jammu and Kashmir, India: facts and fiction**
S. B. Chavan, A. Keerthika, Sheeraz Saleem Bhat, A. K. Handa, K. Rajarajan and Suheel Ahmad

GENERAL ARTICLES

- 912 **Helping scientists to write, publish and present**
Yateendra Joshi
- 915 **Methylammonium lead iodide: the crown prince of solar cell materials**
Amlan J. Pal





- 919 **Critical minerals: their nature, occurrence, recovery and uses**
R. Dhana Raju

REVIEW ARTICLE

- 926 **Conservation agriculture and resource management under jute (*Corchorus* spp.) based cropping systems in eastern India**
Debarati Datta, R. Saha and A. K. Ghorai

RESEARCH ARTICLES

- 934 **Entropy query by bagging-based active learning approach in the extreme learning machine framework for hyperspectral image classification**
Monoj K. Pradhan, Sonajharia Minz and Vimal K. Shrivastava
- 944 **Reliability-based assessment of doubly reinforced beams for limit state of collapse**
Anadee M. Kulkarni and Debarati Datta
- 954 **Application of Thermal Remote Sensing technique for mapping of ultramafic, carbonate and siliceous rocks using ASTER data in Southern Rajasthan, India**
Ronak Jain, Harsh Bhu and Ritesh Purohit
- 962 **Amelioration of bleomycin-induced acute lung injury and epithelial–mesenchymal transition by baicalein in mice**
Dheeraj Kumar Sharma, Nittin Dev Singh, Geeta Devi Leishangthem and Harmanjit Singh Banga
- 973 **Coupled thermo-hydro-mechanical modelling of carbon dioxide sequestration in saline aquifers considering phase change**
Weiyong Lu and Xin Zhang
- 984 **Modelling the effect of conservation measures on potential soil erosion: a USLE and GIS approach**
Vipul Shinde, Manjushree Singh, Sachin Nandgude and Birendra Bharti
- 992 **Prediction of potato high-yield zones of a field: bivariate frequency ratio technique**
Khalid A. Al-Gaadi, Abdalhaleem A. Hassaballa, Rangaswamy Madugundu, ElKamil Tola and Ronnel B. Fulleros
- 1001 **Calibrating neighbourhood preferences in the land value contour model**
Sanjeev Kumar and Krishna Kumar Dhote
- 1010 **Modelling-based approach of analysing diversion impacts: a case study of the Brahmaputra basin**
Pulendra Dutta and Arup Kumar Sarma

RESEARCH COMMUNICATIONS

- 1019 **Evaluation of air quality index for air quality data interpretation in Delhi, India**
Sanjoy Maji, Sirajuddin Ahmed, Santu Ghosh and Saurabh Kumar Garg
- 1027 **State-of-the-art technique to conduct *in situ* stress measurements in deep proposed coal-mining blocks of Singareni collieries, India**
D. S. Subrahmanyam, G. Shyam, K. Vamshidhar and S. Vikram
- 1031 **Rainfall trend analysis in the Lower Gangetic Plain: a study on selected rainfall stations of Maldah district, West Bengal, India**
Suman Kumar Kundu
- 1038 **Food availability rhythm affects reproduction in consecutive generations of ladybird, *Propylea dissecta***
Arshi Siddiqui, Omkar and Geetanjali Mishra

- 1042 **Chronic extraction of forest resources is threatening a unique wildlife habitat of the Upper Brahmaputra Valley, northeastern India**
Narayan Sharma, Ankita Sharma, Bitupan Deka and Anindya Sinha
- 1045 **Genetic homogeneity in brown planthopper, *Nilaparvata lugens* (Stål) as revealed from mitochondrial cytochrome oxidase I**
N Srinivasa, Subhash Chander, Twinkle and Rahul Kumar Chandel
-

BOOK REVIEWS

- 1051 **Annual Review of Immunology, 2019.** Wayne M. Yokoyama (ed.); *reviewed by* Ruchi Sachdeva, Moumita Sarkar and Rahul Pal
- 1053 **Story of Consciousness.** Govind Bhattacharjee; *reviewed by* Sisir Roy
-

PERSONAL NEWS

- 1055 **Umakant Waman Kenkare (1927–2019)**
Ghanshyam Swarup
-



- ◀ COVER. Effect of bleomycin-induced pulmonary oedema as indicated by the presence of pinkish fluid within the alveolar spaces (arrow). See page 962.

Indexed in CURRENT CONTENTS/GEOTitles/CHEMICAL ABSTRACTS/IndMED/SCOPUS/
WEB OF SCIENCE

CURRENT SCIENCE

Volume 119 Number 7

10 October 2020

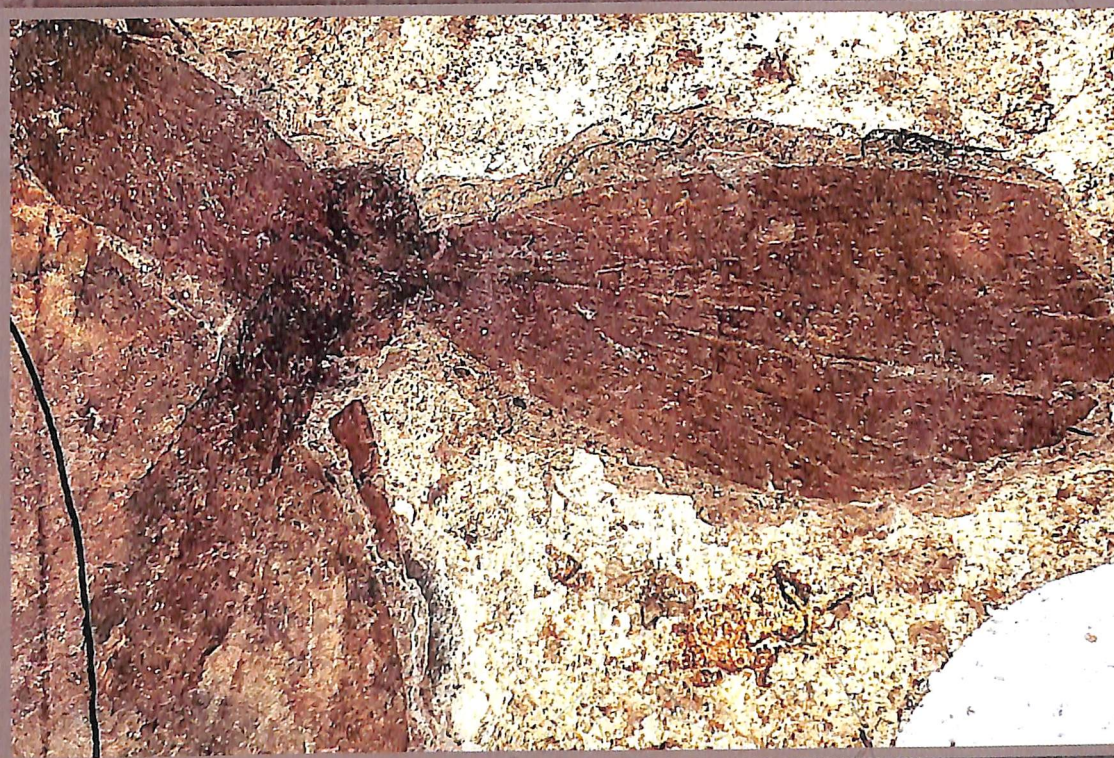

Fossil dragonfly from India

Crop diversification in rice field

Colour enhancement in ornamental fishes

Current Science Association ■ Indian Academy of Sciences

CURRENT SCIENCE

Volume 119 Number 7

10 October 2020

1066 In this issue

GUEST EDITORIAL

- 1067 **COVID-19, structural biology and the march of science**
M. R. N. Murthy

NEWS

- 1069 **Current Science Reports**
- 1073 **Nature bestows agriculture with expensive gifts: do we recognize this enough?**
P. S. Sumashini and Vikram Aditya
- 1075 **Silos to systems for solid waste management**
Shwetmala Kashyap, Munikrishnappa Anilkumar, Arkalgud Ramaprasad, Anupama Sanjeev, Chetan Singai and Nibras K. Thodika

RESEARCH NEWS

- 1077 **ICAR-CIRB produces seven clones of a superior buffalo breeding bull**
P. S. Yadav, N. L. Selokar, D. Kumar, R. K. Sharma, P. Kumar, Rajesh Kumar, M. Saini and S. Dua

OPINION

- 1078 **Repurposing anti-tuberculosis and anti-leprosy vaccine against COVID-19 disease: an Indian experience**
Ruby Dhar, Babban Jee, Gursaran Pran Talwar and Subhradip Karmakar
- 1079 **Prospective of Indian agriculture: highly vulnerable to huge unproductivity and unsustainability**
Arun Kumar, Balkrishna S. Bhople and Anil Kumar

SCIENTIFIC CORRESPONDENCE

- 1081 **COVID-19 and heart failure: sirtuin-1 activation-mediated alleviation**
B. Yamini, V. E. Dhandapani, R. Pachaippan and K. Kanchana Mala
- 1083 **APOBEC3B and ACE1 indel polymorphisms as *prima facie* candidates for protection from COVID-19**
Saman Habib and Mitali Mukerji
- 1085 **Rehydration induces early and rapid bud break in drought stressed mulberry plants**
K. H. Dhanyalakshmi, R. S. Sajeevan and K. N. Nataraja

GENERAL ARTICLE

- 1087 **Pollution: past, present and future – an Indian perspective**
Divyanu Jain and Ajay K. Jain

REVIEW ARTICLES

- 1093 **The quintessence of colour enhancement in ornamental fishes: an empirical pathway towards rainbow revolution**
Paramita Banerjee Sawant, Srijit Chakravarty, Subrata Dasgupta, Narinder Kumar Chadha and Bhawesh T. Sawant





- 1101 Diagnosis of invasive whitefly species co-occurring on coconut**
A. Josephraj Kumar, Chandrika Mohan, Merin Babu, P. S. Prathibha, Vinayaka Hegde and V. Krishnakumar

RESEARCH ARTICLES

- 1106 KCNJ11 downregulation stimulates cardiac cell apoptosis in myocarditis**
Seungmin Choi, Joo Hee Chung, Myung-Hee Nam, Eunjung Bang, Jong Bok Seo and Sung-Gil Chi
- 1113 Assessment of vertical ozone profiles from INSAT-3D sounder over the Central Himalaya**
Prajwal Rawat, Manish Naja, Pradeep K. Thapliyal, Shuchita Srivastava, Piyush Bhardwaj, Rajesh Kumar, Samresh Bhattacharjee, S. Venkatramani, S. N. Tiwari and Shyam Lal
- 1123 Study of fuel economy and emissions for converted plug-in parallel hybrid electric vehicles versus conventional diesel vehicles on standard driving cycles**
Pritam Keshavdas Gujarathi, Varsha A. Shah and Makarand M. Lokhande
- 1131 Vulnerability assessment of a heritage structure subjected to blast-induced ground motions**
R. Pradeep Kumar, D. Srinagesh, T. Seshunarayana, R. K. Chadha, Narender Bodge, G. Suresh, D. Hima Chandan and C. V. R. Murty
- 1142 Mesoproterozoic $^{40}\text{Ar}/^{39}\text{Ar}$ age and Sr–Nd isotopic geochemistry of calc-alkaline lamprophyre from the Mudigubba area, Eastern Dharwar Craton, India**
Ashutosh Pandey, N. V. Chalapathi Rao and Ramananda Chakrabarti
- 1149 Historical development of irrigated agriculture under the Malaprabha Project, Karnataka, India**
Usha Aswathaiah and Lakshman Nandagiri
- 1159 Estimation of source parameters of local earthquakes based on inversion of waveform data**
Prosanta K. Khan, Kuntal Bhukta and Prantik Mandal
- 1169 Earthworm casting activities under bamboo plantations of West Tripura, India and their impact on soil physicochemical properties**
Sourabh Chakraborty, Niladri Paul and P. S. Chaudhuri

RESEARCH COMMUNICATIONS

- 1178 Towards baseline air pollution under COVID-19: implication for chronic health and policy research for Delhi, India**
Gufran Beig, Mohan P. George, Saroj K. Sahu, Aditi Rathod, Siddhartha Singh, Shruti Dole, B. S. Murthy, R. Latha, Suvarna Tikle, H. K. Trimbake and Rajanikant Shinde
- 1184 Economic incentives for sustainable legume production in India: a valuation approach internalizing risk sharing and environmental benefits**
Suresh Kumar, Girish Kumar Jha, Dharam Raj Singh and H. Biswas
- 1190 Gunny bag based soil columns for crop diversification in rice field to enhance livelihood security of land scarce farmers**
A. K. Ghorai, D. K. Kundu, Shailesh Kumar, A. Shamna and Debarati Datta
- 1195 Grassland productivity during early winter in Ladakh, India**
R. K. Sawal, Rakesh Ranjan, Kashinath and Radha Krishan Verma
- 1197 Manoeuvring prospective rhizosphere-competent bacteria for invigorating growth in chickpea**
Poonam Kumari and Veena Khanna

- 1204 First fossil dragonfly from India**
Manoshi Hazra, Taposhi Hazra, Subhankar Kumar Sarkar, Subir Bera and Mahasin Ali Khan
-

BOOK REVIEWS

- 1208 Light Speed: The Ghostly Aether and the Race to Measure the Speed of Light.**
John C. H. Spence; *reviewed by* Naresh Dadhich
- 1210 On the Life of Galileo: Viviani's Historical Account and Other Early Biographies.**
Edited, translated and annotated by Stefano Gattei; *reviewed by* B. S. Shylaja
- 1212 Annual Review of Entomology, 2020.** Angela E. Douglas, John Trumble and Myron P. Zalucki (eds); *reviewed by* S. Ignacimuthu
-

PERSONAL NEWS

- 1214 M. Srinivasan (1936–2020)**
L. V. Krishnan, P. C. Kesavan and M. C. H. McKubre
-

HISTORICAL NOTES

- 1216 The Vadavār Railroad in Tanjāvūr district, Madras Presidency, reported in 1836**
Anantanarayanan Raman and Vancheeswar Balakrishnan
-

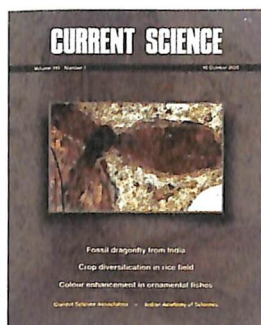

- ◀ **COVER.** A well-preserved fossil dragonfly (Odonata: Anisoptera) recovered from the late Neogene sediments of the Chotanagpur plateau, Jharkhand, eastern India. See page 1204.

Indexed in CURRENT CONTENTS/GEOTitles/CHEMICAL ABSTRACTS/IndMED/SCOPUS/
WEB OF SCIENCE

CURRENT SCIENCE

Volume 119 Number 8

25 October 2020

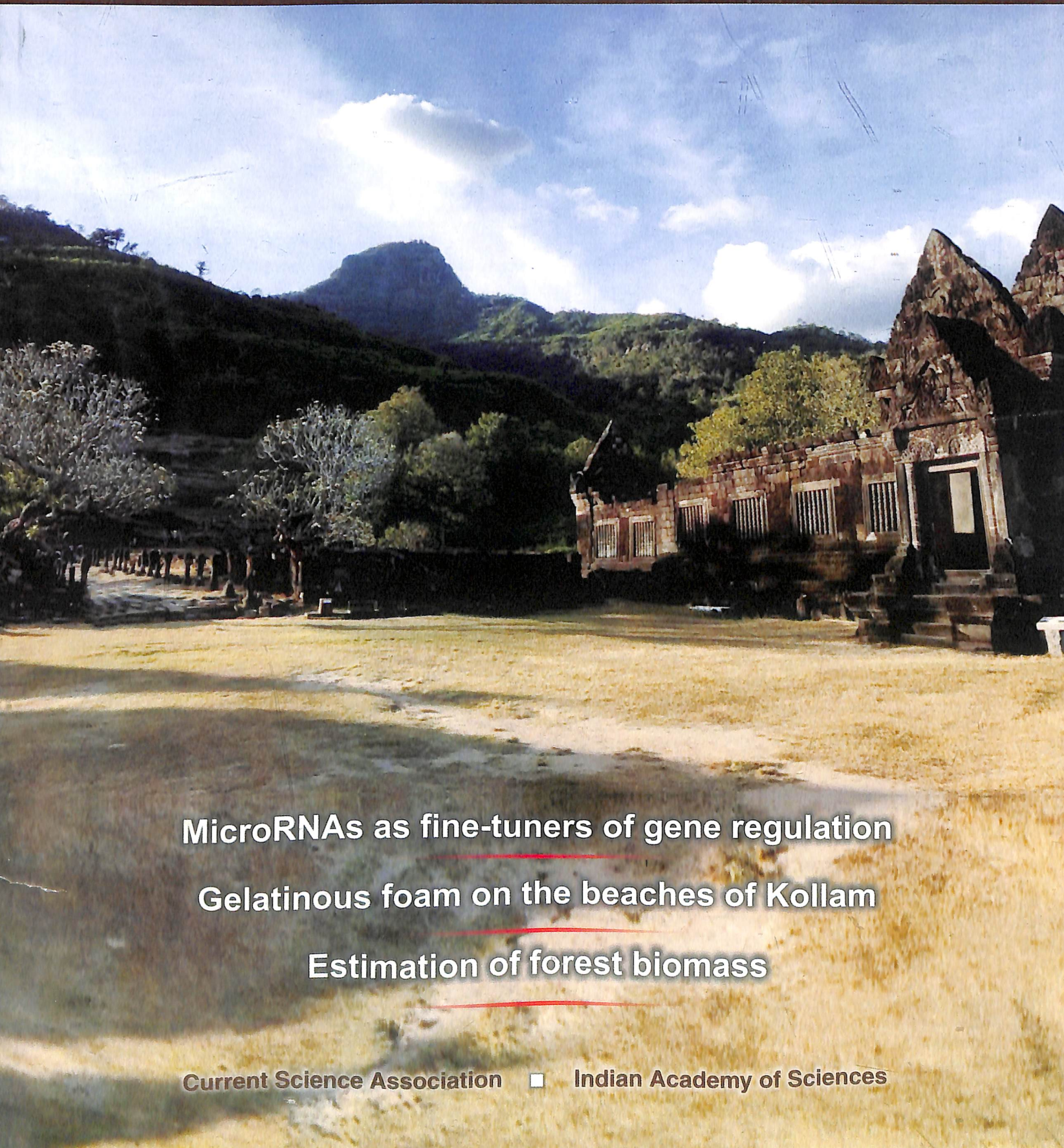

MicroRNAs as fine-tuners of gene regulation

Gelatinous foam on the beaches of Kollam

Estimation of forest biomass

CURRENT SCIENCE

Volume 119 Number 8

25 October 2020

1234 In this issue

EDITORIAL

- 1235 **Linking restoration and afforestation drives to ecological studies in India: an urgent need**
Vinita Gowda

NEWS

- 1237 **Current Science Reports** ■ 1241 **Attempt to unravel the 'tangled bank': a new-normal global meeting**, Felix Bast, Paramjit Singh and Vinay Kumar

OPINION

- 1242 **Role of trace element selenium in fighting COVID-19: are we ignoring this important element?**, K. Indira Priyadarsini, V. K. Jain and Amit Kunwar

COMMENTARY

- 1244 **COVID-19: should forestry extension pay attention to new emerging threats?**
A. V. Raghu, M. Amruth and Syam Viswanath

SCIENTIFIC CORRESPONDENCE

- 1246 **Cyclone *Amphan* and its impact on the Lower Deltaic West Bengal: a preliminary assessment using remote sensing sources**
Sayantan Das, Abhijit Das, Nabendu Sekhar Kar and Sunando Bandyopadhyay
- 1249 **Shortening seed germination time for *Borassus flabellifer* using compost pit seed pretreatment**
Krishnanunni Mavinkal Ravindran and S. Suresh Ramanan

GENERAL ARTICLES

- 1252 **Teaching the 'principles of science' within a liberal arts curriculum**
Thounaojam Umeshkanta Singh
- 1260 **COVID-19 pandemic: lockdown impacts on the Indian environment, agriculture and aquaculture**
Rajeeb K. Mohanty, Krishna G. Mandal and Amod K. Thakur

REVIEW ARTICLES

- 1267 **First impressions from the PRISMA hyperspectral mission**
Prateek Tripathi and Rahul Dev Garg
- 1282 **MicroRNAs as fine-tuners of gene regulation in plant-microbe interactions**
Minu M. Nair and Alagu Manickavelu

RESEARCH ARTICLES

- 1291 **Feasibility of using resin-jacketed piezo sensors for monitoring of concrete strength using electro-mechanical impedance technique**
Naveet Kaur and Prateek Negi
- 1300 **Characterization of historic bricks and binder at Vat Phou World Heritage Site in Lao PDR and selection of compatible replacement units for restoration**
Swathy Manohar, Shivangi Shukla, Arun Menon and Manu Santhanam



- 1308 **Water quality index assessment of groundwater in the Central Ganga Plain with reference to Raebareli district, Uttar Pradesh, India**
Saurabh Shukla and Abhishek Saxena
- 1316 **Forest biomass estimation using multi-polarization SAR data coupled with optical data**
Praveen Kumar and Akhouri Pramod Krishna
- 1322 **Wave attenuation characteristics of simulated heterogeneous vegetation**
Beena Mary John, Kiran G. Shirlal and Subba Rao
- 1333 **Computational studies reveal piperine, the predominant oleoresin of black pepper (*Piper nigrum*) as a potential inhibitor of SARS-CoV-2 (COVID-19)**
Prassan Choudhary, Hillol Chakdar, Dikchha Singh, Chandrabose Selvaraj, Sanjeev Kumar Singh, Sunil Kumar and Anil Kumar Saxena
- 1343 **Effect of integrated use of nutrients on soil properties and productivity of pearl millet–wheat cropping system irrigated with saline water in northwestern India**
Sarita Rani, Satyavan, Anil Kumar, Ram Prakash and Sunil Beniwal
- ◀ 1349 **Crystal structure of oxalate decarboxylase from *Photorhabdus luminescens*, a symbiotic bacterium associated with entomopathogenic nematodes**
Sreeja Chellappan, S. Mathivanan, R. Thippeswamy, M. Nagesh, H. S. Savithri and M. R. N. Murthy

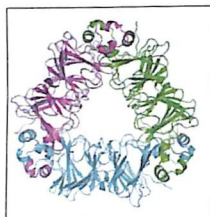

RESEARCH COMMUNICATIONS

- 1357 **Growth and yield of cauliflower under surface and subsurface drip irrigation with primarily treated municipal wastewater in a semi-arid peri-urban area**
Deepak Singh, Neelam Patel, Sridhar Patra and Nisha Singh
- 1363 **Postmortem attentive behaviour in Indian Ocean humpback dolphins (*Sousa plumbea*)**
Ketki Jog, Mihir Sule, Himanshu Damle, Isha Bopardikar and Dipani Sutaria
- 1367 **Occurrence of a cyprinid fish (Leuciscinae) from latest Neogene (?Pliocene) sediments of Chotanagpur plateau, eastern India**
Manoshi Hazra, Taposhi Hazra, Subir Bera and Mahasin Ali Khan
- ◀ 1371 **Occurrence of white gelatinous foam on the beaches of Kollam (southwest coast of India) due to the senescent bloom of *Phaeocystis globosa***
N. V. Madhu, P. Anil, C. R. Vishal, K. R. Muraleedharan, A. Parvathi, T. Gireesh Kumar, K. S. Arya and S. Hafza



BOOK REVIEWS

- 1376 **Freshwater Ecology: Concepts and Environmental Applications of Limnology, 3rd Edition.** Walter K. Dodds and Matt R. Whiles; *reviewed by* T. V. Ramachandra
- 1378 **A Doctor's Experiments in Bihar. The Story of an Inspiring Struggle to Transform Maternal and Child Healthcare.** Jindal Taru; *reviewed by* Sunil K. Pandya

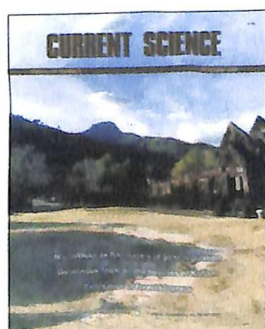

- ◀ **COVER.** Panoramic view showing Mt. Phou Khao, the northern quadrangle and the avenue of the World Heritage Site of Vat Phou in Champasak, Province of Lao PDR. See page 1300.

Indexed in CURRENT CONTENTS/GEOTitles/SCOPUS/WEB OF SCIENCE

CURRENT SCIENCE

Volume 119 Number 9

10 November 2020

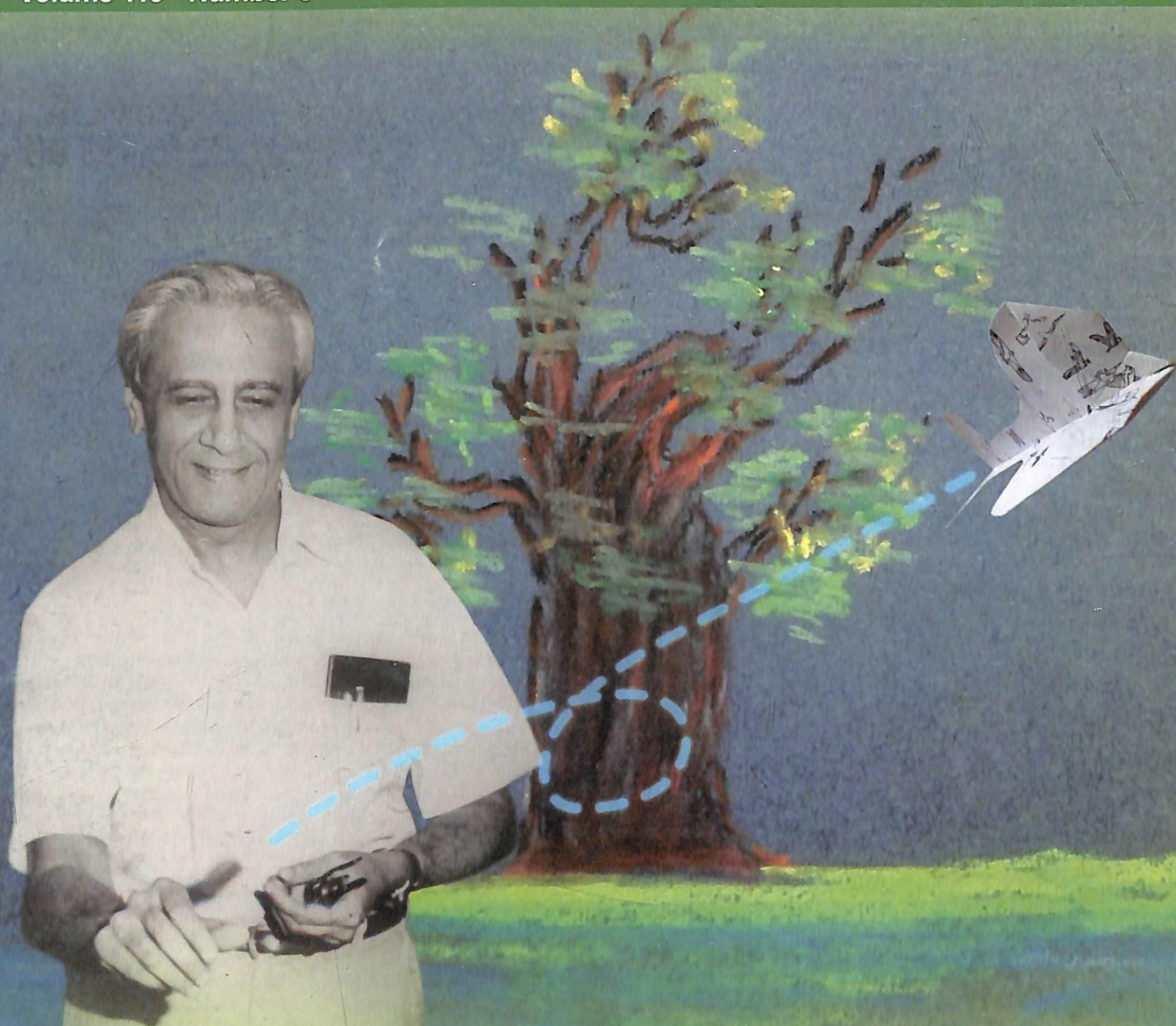

Satish Dhawan birth centenary

DNA aptamers in COVID-19 research

Optimising neutron production

CURRENT SCIENCE

Volume 119 Number 9

10 November 2020

1394 In this issue

EDITORIAL

- 1395 Water security issues of India
R. Srinivasan

NEWS

- 1397 Current Science Reports
1401 2020 Subrahmanyam Chandrasekhar Prize of Plasma Physics
Sameen Ahmed Khan

OPINION

- 1402 Diagnosis and treatment of genome at the gamete and embryo levels: the probable future of major diseases
Divyanu Jain and Ajay K. Jain

COMMENTARY

- 1404 Capacity building in biodiversity science in North East India
T. P. Sajitha and G. Ravikanth

SCIENTIFIC CORRESPONDENCE

- 1408 Micro hotspots of new species discoveries in India: flora and fauna
C. Sudhakar Reddy, Anuja Joseph, Gija Anna Abraham and Minu Merin Sabu

GENERAL ARTICLE

- 1411 Can plastics be ever replaced in the dairy industry?
Pallavi Ratha, Noyonika, Deepak Chaurasiya and Gautam Kaul

SPECIAL SECTION: SATISH DHAWAN BIRTH CENTENARY

- 1417 Foreword
Jyotsna Dhawan
1422 A long association with Professor Satish Dhawan: Personal reminiscences
Roddam Narasimha
1427 Satish Dhawan: The transformation of the Indian Institute of Science, Bangalore
P. Balaram
1433 A privileged association with Satish Dhawan
T. S. Prahlad
1439 Satish Dhawan
C. N. R. Rao
1440 Satish Dhawan: Visionary, humanitarian and unparalleled administrator
B. L. Deekshatulu
1444 Satish Dhawan: A transformational leader of the Indian space programme
K. Radhakrishnan
1448 Satish Dhawan, the academic who professionalized space research in India
Ramabhadran Aravamudan



- 1452 **Satish Dhawan: Refractions from another time**
Venkatasubbiah Siddhartha and Yagnaswami Sundara Rajan
- 1457 **Satish Dhawan: Provider of a firm structure to ISRO and a major contributor to 'ISRO culture'**
B. N. Suresh
- 1461 **Professor Satish Dhawan – A gentle integrator**
Pramod Kale
- 1469 **The spirit of a giant**
G. Srinivasan
- 1474 **Vegetable oils for transportation fuels – the bus we missed**
Shrinivasa Udipi
- 1479 **Devidayal's sons: Satish and Ranjit Dhawan and the fellowship of flight**
Jyotsna Dhawan



REVIEW ARTICLE

- 1489 **DNA aptamers in COVID-19 research**
Sanya Jain, Somesh Pratap Singh, Chaithra Mayya, Sharmistha Majumdar and Dhiraj Bhatia

RESEARCH ARTICLES

- 1499 **Optimization calculations for neutron production target at Variable Energy Cyclotron Centre, Kolkata with 50 MeV electron linear accelerator**
Nisith Kr Das and S. Chatterjee
- 1503 **GNSS and its impact on position estimates**
Chiranjeevi G. Vivek, T. S. Shrungheshwara and Sridevi Jade
- 1510 **Cyclone Amphan: oceanic conditions pre- and post-cyclone using *in situ* and satellite observations**
Suchandra A. Bhowmick, Neeraj Agarwal, Rashmi Sharma, R. Sundar, R. Venkatesan, C. Anoop Prasad and K. N. Navaneeth
- 1517 **Tree cover and diversity modulate the response of carbon storage to precipitation variability in an Indian semi-arid forest**
Nirav Mehta, Sergio Sanchez, Prashanth Marpu, Ankur R. Desai and N. S. R. Krishnayya
- 1526 **Tentative model of crustal structure of the Central Indian Ocean deformation as inferred from spectral and Werner deconvolution techniques of magnetic data**
R. Divya Bharathi, M. Subrahmanyam, D. S. Ramesh and S. Rajendran
- 1540 **Variations introduced in sorghum through pollination with maize**
K. B. R. S. Visarada
- 1549 **Acquisition of vacated home ranges by tigers**
Randeep Singh, Puneet Pandey, Qamar Qureshi, Kalyanasundaram Sankar, Paul R. Krausman and Surendra Prakash Goyal



RESEARCH COMMUNICATIONS

- 1555 **Preliminary results of hybrid bathymetry and GLOF risk assessment for Neelkanth lake, Lahaul Himalaya, India**
Sanjay Deswal, Milap Chand Sharma, Rakesh Saini, Padma Dalal and Parmod Kumar
- 1558 **Identification of submarine groundwater discharge using thermal infrared observations in the Arabian Ocean near Okha coast, Gujarat, India**
R. P. Singh, Shard Chander, Ratheesh Ramakrishnan, Ashwin Gujrati, Rohit Pradhan, Chirag Wadhwa, A. S. Rajawat and Raj Kumar

- 1564 Antibiotic resilience in *Xanthomonas axonopodis* pv. *punicae* causing bacterial blight of pomegranate
Priyanka Krishna, M. K. Prasanna Kumar, Manjunatha Channappa, Pramesh Devanna, Kartar Singh, Puneeth M. Eeregowda, H. B. Mahesh, B. S. Chandrashekar, Venkatesh Babu, Radhika U. Desai and Sahana N. Banakar

BOOK REVIEWS

- 1570 **Comprehensive Remote Sensing, Volume 2: Data Processing and Analysis Methodology.** Editor in Chief: Shunlin Liang. Volume Editor: Melba M. Crawford; reviewed by A. Senthil Kumar and Ashutosh Bhardwaj
- 1571 **Annual Review of Phytopathology, 2019.** Jan E. Leach and Steven E. Lindow (eds); reviewed by R. Sridhar

PERSONAL NEWS

- 1575 **Khadg Singh Valdiya (1937–2020)**
S. K. Tandon
-

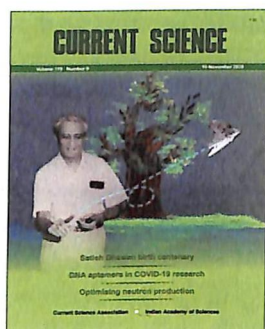

- ◀ COVER. The cover art takes a familiar photograph of Satish Dhawan flying a paper plane of his own design and places it against a backdrop of a pastel drawing done by him in one of his family drawing sessions circa 1965. The paper plane is folded from a page printed from his book on bird flight. Design: Ipsa Jain (with input from Jyotsna and Amrita Dhawan). See special section.

The editor thanks Dr Roddam Narasimha (Jawaharlal Nehru Centre for Advanced Scientific Research, Bengaluru) and Dr K. Kasturirangan (National Institute of Advanced Studies, Bengaluru) for agreeing to be Guest Editors for special section.

Indexed in CURRENT CONTENTS/GEOTitles/CHEMICAL ABSTRACTS/IndMED/SCOPUS/
WEB OF SCIENCE

CURRENT SCIENCE

Volume 119 Number 10

25 November 2020



Water quality of Serlui river

Tsunami hazard map for India

Sedimentology of the Cambrian Kussak Formation

CURRENT SCIENCE

Volume 119 Number 10

25 November 2020

1590 In this issue

GUEST EDITORIAL

- 1591 COVID-19 pandemic: looking back, looking forward
T. Jacob John

CORRESPONDENCE

- 1593 Shanti Swarup Bhatnagar Prize 2020: An iconic beginning of the decade
Inderpal Singh

NEWS

- 1594 Current Science Reports ■ 1598 2020 Nobel Prize for Physics: Black holes and the Milky Way's darkest secret, Joseph Samuel ■ 1603 The Nobel Prize in Chemistry 2020: Celebrating the collaborative efforts leading to a tool (CRISPR-Cas) for rewriting a code of life, Sandhya Amol Marathe and Dipshikha Chakravorty ■ 1606 Hepatitis C virus: Discovery to future prospects, Harsha Raheja and Saumitra Das

OPINION

- 1610 Higher education scenario – some observations, Sushanta Dattagupta

SCIENTIFIC CORRESPONDENCE

- 1611 Taxonomy of *Barleria morrisiana* E. Barnes & C. E. C. Fisch. (Acanthaceae), a little-known species of the Biligiri Ranganathaswamy Temple Tiger Reserve, Karnataka, India
Suraj S. Patil, Rengaiyan Ganesan, Shirang R. Yadav and Manoj M. Lekhak
- 1613 Nutritional parameters of unique black rice in Assam, India, and its prospect of boosting rural economy
A. K. Handique and Gautam K. Handique

GENERAL ARTICLES

- 1616 Increasing time in outdoor environment could counteract the rising prevalence of myopia in Indian school-going children
Rohit Dhakal and Pavan K. Verkicharla
- 1620 Optimal targets for India's per capita electricity use and energy mix
T. S. Gopi Rethinaraj and Dilip R. Ahuja

- 1627 Inadmissible planktons in potable water: a potential risk for human health
Jeetendra Kumar Gupta, Kamal Shah and Pradeep Mishra

RESEARCH ARTICLES

- 1633 Changes in Antarctic ice-shelf margins between 1997 and 2019 using Sentinel and RADARSAT data
Esha Shah, P. Jayaprasad, M. E. James, Deepak Putrevu and Arundhati Misra
- 1641 Deterministic tsunami hazard map for India
J. Dhanya and S. T. G. Raghukanth
- 1652 Porosity prediction from offshore seismic data of F3 Block, the Netherlands using multi-layer feed-forward neural network
Prabodh Kumar Kushwaha, S. P. Maurya, Piyush Rai and N. P. Singh

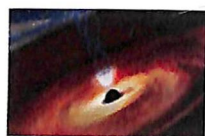

केन्द्रीय पुस्तकालय
सिक्किम विश्वविद्यालय
Sikkim University

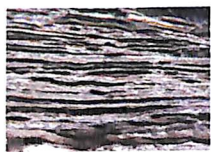

- 1663 **Metagenomics-based bacterial community analysis: assessment by amplicon sequencing of Tuva Timba and Dholera hot-water springs, Gujarat, India**
Disha N. Patel, Jalpa R. Thakkar, Vincent J. Braganza and Hasmukh A. Modi
- 1671 **Sedimentology and palaeoenvironmental reconstruction of the Early Cambrian Kussak Formation, Salt Range, Pakistan**
Shahid Ghazi, Shakeel Ahmad, Muhammad Riaz and Tehseen Zafar

RESEARCH COMMUNICATIONS

- 1685 **Water quality and pollution indices application in monitoring water quality of Serlui river impacted by Serlui-B dam, Mizoram, North East India**
Sangeeta Sunar, Om Prakash Tripathi and B. P. Mishra
- 1690 **Pearl millet blast disease caused by *Pyricularia pennisetigena* in western arid Rajasthan, India**
S. K. Singh, R. K. Solanki and R. K. Kakani
- 1694 **Fine roots dynamics and biomass of *Phyllanthus emblica*-based agroforestry system in Bundelkhand region of Central India**
Dhiraj Kumar, Ram Newaj, Asha Ram, Rajendra Prasad and Veeresh Kumar
- 1699 **Why primary processing of herbal raw drugs is important**
Vinod K. Bisht and Ramesh C. Uniyal
- 1702 **Examining the trapping efficiency of different coloured light emitting diodes in combination with the host plant for monitoring and managing banana weevils**
Mani Kannan, Balakrishnan Padmanaban, Kammatterikunnu Ashif, Narayanan Baskar and Subbaraya Uma
- 1706 **Impact of urbanization on seasonal population status and occupancy of house sparrows in Delhi, India**
Shikha Choudhary, N. P. S. Chauhan and Rajiv Kalsi

BOOK REVIEWS

- 1712 **Instrumental Lives: An Intimate Biography of an Indian Laboratory.** Pankaj Sakhsaria; *reviewed by* R. Srinivasan
- 1713 **Hot Carbon: Carbon-14 and a Revolution in Science.** John F. Marra; *reviewed by* V. V. S. S. Sarma

PERSONAL NEWS

- 1715 **In Memoriam: Govind Swarup (1929–2020),** Yashwant Gupta and Jayaram N. Chengalur
- 1717 **Janakiraman Ramachandran (1935–2020),** S. Anand Kumar, T. S. Balganesesh and Kumud Sampath

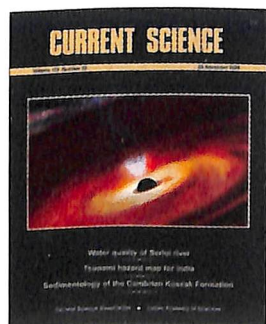

- ◀ **COVER.** Artist's impression of a black hole surrounded by an accretion disc emitting a radio jet. (Image credit: Roshni Rebecca Samuel.) See page 1598.

Indexed in CURRENT CONTENTS/ GEOBASE/CHEMICAL ABSTRACTS/IndMED/SCOPUS/
WEB OF SCIENCE

CURRENT SCIENCE

Volume 119 Number 11

10 December 2020

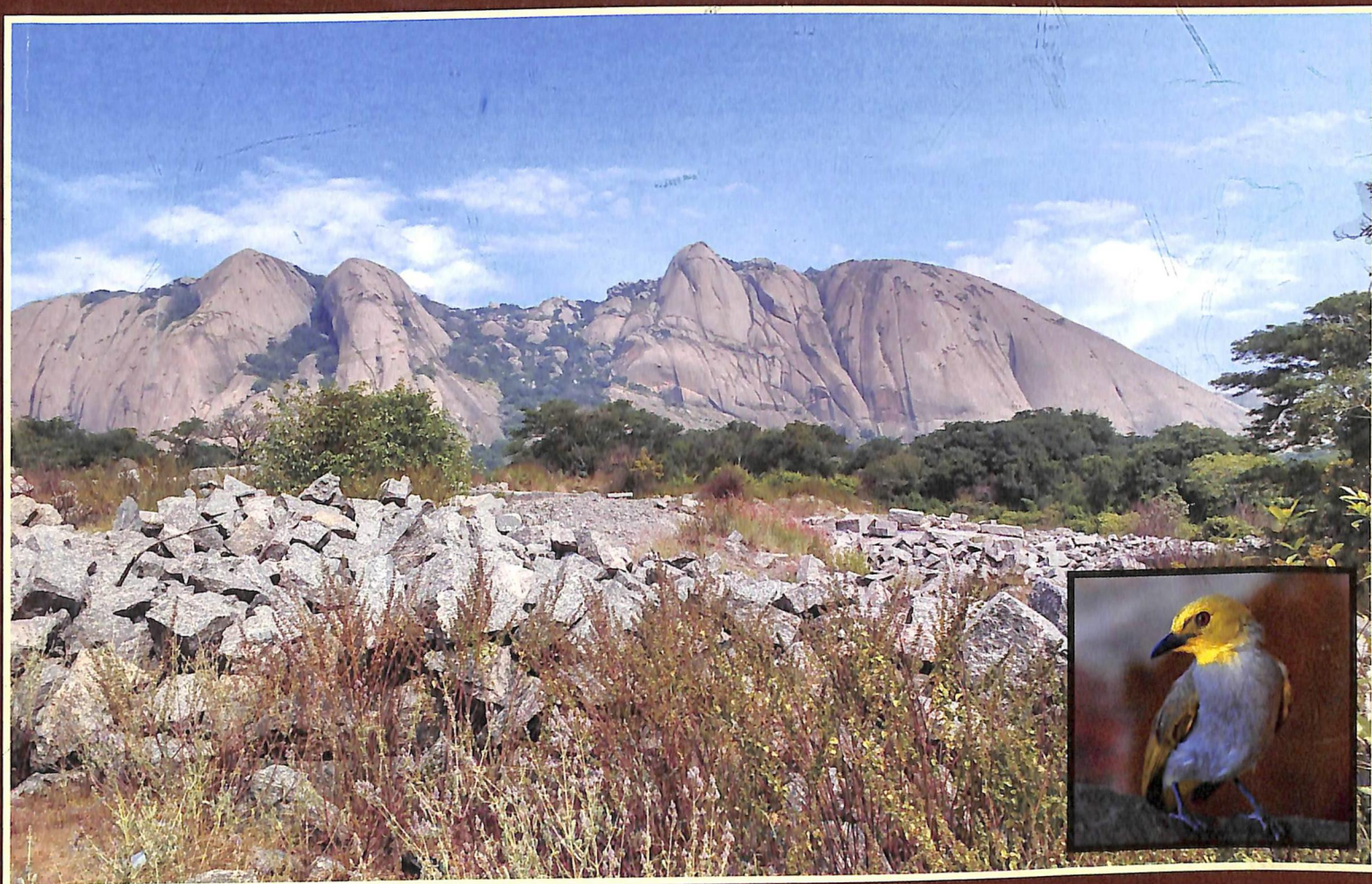

Management of *Gambusia* in Peninsular India

Caddisflies in Kallada river

Biogenesis of silver nanoparticles by marine bacteria

Current Science Association ■ Indian Academy of Sciences

CURRENT SCIENCE

Volume 119 Number 11

10 December 2020

1730 In this issue

GUEST EDITORIAL

- 1731 Sustainable agriculture in a changing world
H. Pathak and S. Ayyappan

NEWS

- 1733 Current Science Reports

CORRESPONDENCE

- 1737 The 22 youngest Bhatnagar laureates, Inderpal Singh ■ 1737 Natural resource sustainability, R. P. Dhir

COMMENTARY

- 1739 Scientific research: a collaborative endeavour is unrivalled
T. S. Suryanarayanan, J. P. Ravishankar and V. Muruganandam

SCIENTIFIC CORRESPONDENCE

- 1742 Tracking the deformation history of a high-position landslide: satellite-based analysis of the 24 June 2017 Xinmo landslide in Sichuan, China
Longwei Yang, Sainan Zhu, Wenpei Wang, Nan Zhang, Yunjie Wei and Feihang Qu

GENERAL ARTICLES

- 1746 SWOT analysis of refuge-in-bag for *Bt*-cotton in India
Mohan Komarlingam S.
- 1752 The enemy of my enemy is still my enemy: the biological invasion and management of *Gambusia* in Peninsular India
M. Nobin Raja and G. Ravikanth
- 1760 Controlled traffic farming: an approach to minimize soil compaction and environmental impact on vegetable and other crops
Kumari Shubha, Nongmaithem Raju Singh, Anirban Mukherjee, Aniruddha Maity and Rachana Dubey

REVIEW ARTICLE

- 1767 Archaeoseismological potential of the Indian subcontinent
Miklós Kázmér, Ashit Baran Roy and Siddharth Prizomwala

RESEARCH ARTICLES

- 1774 Visibility anomaly of GNSS satellite and support from regional systems
Somnath Mahato, Atanu Santra, Sukabya Dan, Pratibha Verma, P. Banerjee and Anindya Bose
- 1783 Food and nutrition in the Indo-Gangetic Plain region – a disaggregate level analysis
Hukum Chandra, Kaustav Aditya, Swati Gupta, Saurav Guha and Bhanu Verma
- 1789 Association between respirable dust exposure and lung function deterioration among construction site workers
Nur Nabilah Mohamad Sulaiman, Normah Awang and Nurul Farahana Kamaludin

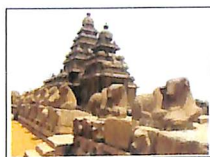



- 1797 **Field observations and lessons learnt from the 2018 landslide disasters in Idukki District, Kerala, India**
Debi Prasanna Kanungo, Ravinder Singh and Rajesh Kumar Dash
- 1807 **Assessing extracellular enzymatic activity in the soil on addition of root biomass with different biochemical composition**
Sandeep Sharma, Neha Sharma and Neemisha
- 1815 **Environmental niche modelling of globally threatened yellow-throated bulbul, *Pycnonotus xantholaemus* for conservation prospects in the Deccan Peninsula, India**
Ashish Jha and Karthikeyan Vasudevan

RESEARCH COMMUNICATIONS

- 1824 **Retrieval of high-resolution nearshore bathymetry from Sentinel-2 twin multispectral imagers using a multi-scene approach**
Surisetty V. V. Arun Kumar, Ch. Venkateswarlu, B. Sivaiah, K. V. S. R. Prasad, Rashmi Sharma and Raj Kumar
- 1830 **Biogenesis of silver nanoparticles by marine bacteria *Labrenzia* sp. Mab 26 associated with *Isochrysis galbana***
S. V. Sandhya and K. K. Vijayan
- 1833 **Late Quaternary monsoon and productivity variability in the northwestern Arabian Sea**
Vishwesh K. Pathak, Ashish Kharwar, Ajai K. Rai and Siddhartha S. Das
- 1838 **Perindopril improves cardiac function in doxorubicin-induced cardiotoxicity rats**
Li-juan Shen, Yong-hua Zhou, Jin-gui Wang, Lan Li and Shu Lu
- 1845 **Effect of water quality on caddisflies (Trichoptera) in Kallada river, Kerala, India**
Dani Benchamin, R. Sreejai and Beena S. Kurup
- 1849 **Heavy metal contamination in soils and crops irrigated with lakes of Bengaluru**
N. Hamsa and N. B. Prakash

BOOK REVIEWS

- 1855 **Annual Review of Nutrition, 2019.** Patrick J. Stover and Rudi Balling; *reviewed by* V. Prakash
- 1855 **Annual Review of Astronomy and Astrophysics, 2019.** S. M. Faber, Ewine van Dishoeck and Robert C. Kennicutt (eds); *reviewed by* Biman Nath
- 1857 **Annual Review of Physiology, 2020.** Mark T. Nelson and Kenneth Walsh (eds); *reviewed by* Mario Vaz

PERSONAL NEWS

- 1859 **Anjali Shiras (1962–2020),** Yogesh Shouche and Padma Shastri

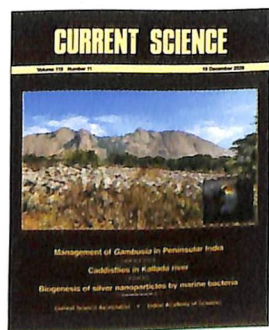

- ◀ **COVER.** Savanadurga in Karnataka is a granitic inselberg and habitat for endemic and threatened bird, Yellow-throated Bulbul (see inset image). Such habitats are sparse and scattered in the Deccan Peninsula, and face serious threats from quarrying for granite and construction aggregate (Photo credit: Ashish Jha). See page 1815.

Indexed in CURRENT CONTENTS/GEOBASE/CHEMICAL ABSTRACTS/IndMED/SCOPUS/
WEB OF SCIENCE

CURRENT SCIENCE

Volume 119 Number 12

25 December 2020

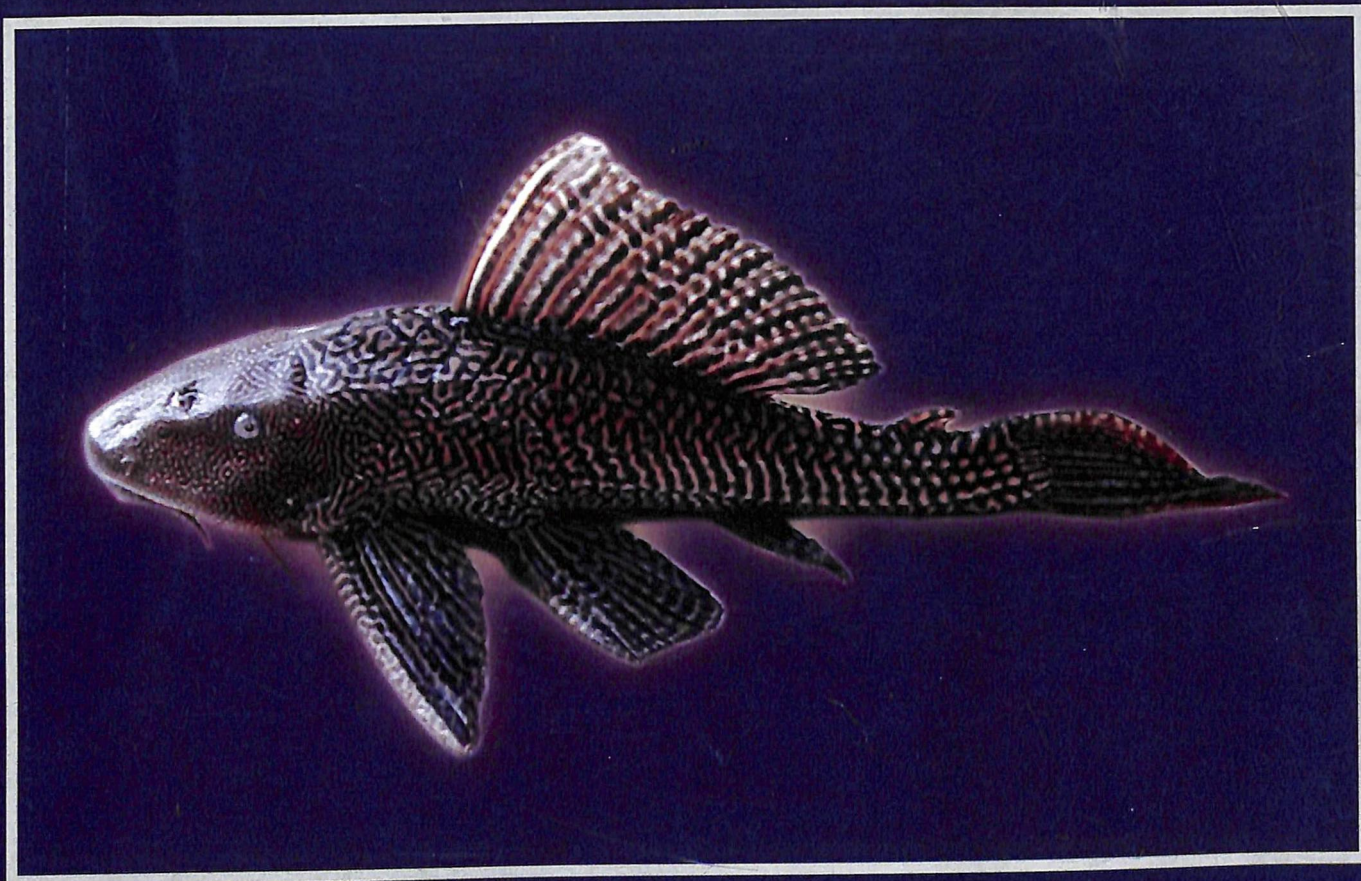

Exotic vermiculated sailfin catfish

Epidemics and climate change in India

Mass balance of glaciers in Bhaga basin

CURRENT SCIENCE

Volume 119 Number 12

25 December 2020

1878 In this issue

GUEST EDITORIAL

- 1879 From digital technology to living machines
Vijay Chandru

CORRESPONDENCE

- 1881 The *Drosophila bipectinata* species complex: phylogenetic relationships among different members
B. N. Singh
- 1882 Biofuel-powered electronic skin: future of healthcare
Partha Pratim Ray and Poulami Majumder

NEWS

- 1884 INFAAR – a research platform for accelerating laboratory-based surveillance of antimicrobial resistance in fisheries and aquaculture in India
Gaurav Rathore, Kuldeep K. Lal, Rajesh Bhatia and J. K. Jena
- 1885 Global seismology and tectonics
Santanu Baruah, Chandan Dey, G. Narahari Sastry and Andrew J. Michael

1888 Current Science Reports

OPINION

- 1892 TR4 and COVID-19 are two sides of the same coin
S. Sandilyan

COMMENTARY

- 1894 Are insects the future vectors of COVID-19?
Bhupendra Kumar

SCIENTIFIC CORRESPONDENCE

- 1895 Mud-crack size distributions in soils and their relationship with soil properties
Rajput Mitesh Rakeshbhai, Jyotirmoy Mallik, Sudip Chunary, D. Shrinivash and Jaya Singh
- 1898 Gynandromorph in fall armyworm, *Spodoptera frugiperda* (Lepidoptera: Noctuidae)
D. Sagar, P. R. Shashank, T. Isaiyamudhini, G. S. Sujatha and J. Komal



GENERAL ARTICLES

- 1901 Sweet sorghum syrup R&D in India
Anil K. Rajvanshi, Shivam Patange and Nandini Nimbkar
- 1910 An examination of the narratives about the electricity sector
R. B. Grover

REVIEW ARTICLE

- 1919 Epidemics and climate change in India
Neethi V. Rao and Harini Nagendra

RESEARCH ARTICLES

- 1927 Numerical study of the effect of geometry and operating parameters on the performance of Savonius vertical axis wind turbine
J. Ramarajan and S. Jayavel
- 1939 Near real-time delineation, mapping and monitoring of floods in West Bengal, India due to extremely severe cyclone 'Amphan' using multi-mission satellite data
S. V. Shiva Prasad Sharma, K. H. V. Durga Rao and Abhinav K. Shukla
- 1948 Subsurface site characterization of Donga Fan, Northwest Himalaya using multichannel analysis of surface waves and response analysis
Ambrish Kumar Mahajan and Praveen Kumar
- 1961 Mass balance of glaciers in Bhaga basin, Western Himalaya: a geospatial and temperature-weighted AAR based model approach
V. Nagajothi, M. Geetha Priya, Parmanand Sharma and I. M. Bahuguna
- 1974 Forest fire monitoring of Shoolpaneshwar Wildlife Sanctuary, Gujarat, India using geospatial techniques
Shrey Rakholia, Abhinav Mehta and Bijal Suthar
- 1982 EBLUP estimate of crop yield at sub-district level in Hisar district, Haryana, India using MODIS/Terra data
P. K. Muhammed Jaslam, Manoj Kumar, Anurag and Manjeet
- 1990 Difference in container size limits foraging and affects demographic attributes of ladybird beetle, *Menochilus sexmaculatus*
Gyanendra Kumar, Uzma Afaq and Mohd. Shahid
- 1997 Optimization of algal culture medium for zeaxanthin production by *Dunaliella tertiolecta*: an RSM based approach
S. Priyanka, R. Kirubakaran and J. T. Mary Leema
- 2006 Occurrence of exotic vermiculated sailfin catfish *Pterygoplichthys disjunctivus* from the lower stretch of River Ganga, West Bengal, India
Basanta Kumar Das, Archisman Ray, Ranjan Kumar Manna, C. M. Roshith, Raju Baitha, Subodha Kumar Karna, Subhadeep Das Gupta and Manisha Bhor

RESEARCH COMMUNICATIONS

- 2010 Comparison of regression models for binary outcome variables in clinical trials
Adhin Bhaskar and Chinnaiyan Ponnuraja
- 2014 DNA barcoding of the protected horned helmet, *Cassis cornuta* (Linnaeus 1758)
B. Vignesh Kumar, J. V. Anisha Shafni, V. Deepak Samuel, K. R. Abhilash, R. Purvaja and R. Ramesh
- 2019 Natural regeneration dynamics of tree species along the altitudinal gradient in a subtropical moist deciduous forest of northern India
Akash, Navneet and B. S. Bhandari

BOOK REVIEWS

- 2024 'Nano Scale': Society's Deep Impact on Science, Technology and Innovation in India. Pankaj Sekhsaria; reviewed by S. S. Prabhu
- 2025 Natural Water Remediation: Chemistry and Technology. James G. Speight; reviewed by Suhas P. Wani

PERSONAL NEWS

- 2027 Roddam Narasimha (1933–2020)
K. R. Sreenivasan and G. S. Bhat

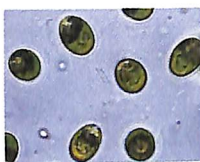

2028 **Hema Ramachandran (1962–2020)**
Andal Narayanan and Rajaram Nityananda

HISTORICAL NOTES

2030 **The Indian contribution to the physics of black holes: 2020 Nobel Prize**
Naresh Dadhich

2034 **Institutional Members**

2041 **Acknowledgements**

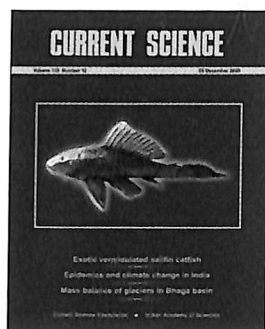

◀ COVER. *Pterygoplichthys disjunctivus* is a popular aquarium species and is extensively used in ornamental fish trade. See page 2006.

Indexed in CURRENT CONTENTS/GEOBASE/CHEMICAL ABSTRACTS/IndMED/SCOPUS/
WEB OF SCIENCE